

## **Attachment A**

ORDINANCE NO. \_\_\_\_\_

AN ORDINANCE AMENDING ARTICLE 3 OF CHAPTER 1 OF PART III OF THE  
ORDINANCE CODE OF TULARE COUNTY PERTAINING TO SPEED LIMITS.

THE BOARD OF SUPERVISORS OF THE COUNTY OF TULARE ORDAINS AS  
FOLLOWS:

**Section 1.** Article 3 (“Speed Limits”) of Chapter 1 (“Speed Limits”) of Part III (“Streets  
and Highways”) of the Ordinance Code of Tulare County is amended to read as follows:

**ARTICLE 3. SPEED LIMITS**

**§ 3-01-1050. ALLENSWORTH:**

(a)	Avenue 36	From Young Road to Road 84	25 MPH
-----	-----------	----------------------------	--------

**§ 3-01-1055. COTTON CENTER:**

(a)	Road 192	From a point 500 feet north of Avenue 148 to a point 1,500 feet north of Avenue 152	45 MPH
-----	----------	--	--------

**§ 3-01-1060. CUTLER- OROSI:**

(a)	Avenue 408	From Road 124 to Road 128 (State Route 63)	35 MPH
(b)	El Monte Way	From Road 120 to Road 124	40 MPH
(c)	El Monte Way	From a point 630 feet east of Road 130 to Road 136	45 MPH
(d)	Railroad Drive (D128B)	From Road 124 to Road 128 (State Route 63)	40 MPH
(e)	Avenue 413	From Road 124 to Road 128 (State Route 63)	35 MPH

**§ 3-01-1065. DELANO AREA:**

(Reserved)

**§ 3-01-1080. DUCOR:**

- |     |           |                                 |        |
|-----|-----------|---------------------------------|--------|
| (a) | Avenue 56 | From State Route 65 to Road 240 | 40 MPH |
|-----|-----------|---------------------------------|--------|

**§ 3-01-1085. EARLIMART:**

- |     |                   |  |        |
|-----|-------------------|--|--------|
| (a) | Armstrong Avenue  | From Front Road to Lane Road   | 35 MPH |
| (b) | Front Road        | From a point 800 feet south of Chaparral Street to a point 800 feet north of Sierra Avenue | 35 MPH |
| (c) | Sierra Avenue     | From Front Road to North Thompson Road   | 35 MPH |
| (d) | State Road        | From Armstrong Avenue to Sierra Avenue   | 35 MPH |
| (e) | Washington Avenue | From Howard Road to Valente Road   | 35 MPH |
| (f) | Washington Avenue | From Church Road to Dietz Road   | 35 MPH |
| (g) | Church Road       | From Armstrong Avenue to Sierra Avenue   | 35 MPH |

**§ 3-01-1090. EXETER AREA:**

- |     |               |                                       |        |
|-----|---------------|---------------------------------------|--------|
| (a) | Anderson Road | From Firebaugh Avenue to Visalia Road | 45 MPH |
|-----|---------------|---------------------------------------|--------|

**§ 3-01-1095. GOSHEN:**

- |     |                  |                               |        |
|-----|------------------|-------------------------------|--------|
| (a) | Avenue 308       | From Camp Drive to Road 76    | 35 MPH |
| (b) | Betty Drive      | From Road 63 to Robinson Road | 35 MPH |
| (c) | Camp Drive       | From Avenue 304 to Avenue 310 | 45 MPH |
| (d) | Diagonal/Road 68 | From Avenue 304 to Avenue 308 | 45 MPH |

**§ 3-01-1100. IVANHOE:**

- |     |            |   |        |
|-----|------------|---|--------|
| (a) | Avenue 328 | From Road 156 to Road 160                                 | 35 MPH |
| (b) | Avenue 332 | From Road 156 to Road 162                                 | 35 MPH |
| (c) | Road 156   | From Avenue 328 to a point 500 feet north of Avenue 332   | 35 MPH |
| (d) | Road 160   | From Avenue 328 to a point 2,000 feet north of Avenue 332 | 35 MPH |

**§ 3-01-1110. LINDSAY AREA:**

(Reserved)

**§ 3-01-1115. PIXLEY:**

(a)	Court Avenue	From Main Street to a point 2,000 feet east of School Street	35 MPH
(b)	Main Street	From a point 600 feet south of Terra Bella Avenue to a point 1,200 feet north of Court Avenue	35 MPH
(c)	Park Drive	From Terra Bella Avenue to a point 800 feet north of Orrland Avenue	35 MPH
(d)	Terra Bella Avenue	From Airport Street to Ash Street	45 MPH
(e)	Terra Bella Avenue	From Ash Street to a point 1,100 feet east of Elm Street	35 MPH

**§ 3-01-1120. PLAINVIEW:**

(a)	Road 196	From a point 500 feet south of Avenue 194 to Avenue 196	35 MPH
(b)	Avenue 196	From Road 196 to a point 300 feet east of Road 198	35 MPH

**§ 3-01-1125. POPLAR:**

(a)	Road 192	From Avenue 144 (State Route 190) to a point 500 feet north of Avenue 148	35 MPH
-----	----------	---	--------

**§ 3-01-1130. PORTERVILLE AREA:**

(a)	Olive Avenue	From a point 600 feet west of the west edge of the Tule River Bridge to the Porterville City Limits at Elderwood Street	45 MPH
(b)	Roby Avenue	From Ruth Street to Olive Drive/Doyle Street	40 MPH
(c)	Worth Avenue	From Plano Street to the Porterville City Limits east of Hillcrest Street	50 MPH
(d)	Success Drive	From Leggett Street to Springville Avenue	35 MPH
(e)	Date Avenue/ Springville Drive	From Leggett Street to Springville Avenue	35 MPH
(f)	Springville Avenue	From Springville Drive to Doyle Street	40 MPH

- |     |                         |   |        |
|-----|-------------------------|---|--------|
| (g) | Springville Avenue      | From Doyle Street to Mountain Road 146      | 50 MPH |
| (h) | Reservation Road (M137) | From Avenue 138 to the Reservation Boundary | 45 MPH |

**§ 3-01-1135. RICHGROVE:**

- |     |                 |   |        |
|-----|-----------------|---|--------|
| (a) | Richgrove Drive | From a point 500 feet south of Ames Drive to Avenue 8 | 35 MPH |
|-----|-----------------|---|--------|

**§ 3-01-1140. SEVILLE:**

- |     |          |  |        |
|-----|----------|--|--------|
| (a) | Road 156 | From Inyo Avenue to Avenue 384 (State Route 201) | 45 MPH |
|-----|----------|--|--------|

**§ 3-01-1145. STRATHMORE:**

- |     |                             |                                 |        |
|-----|-----------------------------|---------------------------------|--------|
| (a) | Avenue 196                  | From State Route 65 to Road 232 | 35 MPH |
| (b) | Meredith Drive/<br>Road 228 | From Avenue 196 to Avenue 200   | 35 MPH |
| (c) | Orange Belt Drive           | From Avenue 194 to Avenue 200   | 35 MPH |

**§ 3-01-1150. SULTANA:**

- |     |            |  |        |
|-----|------------|--|--------|
| (a) | Avenue 416 | From Road 92 to Road 100   | 55 MPH |
| (b) | Avenue 416 | From Road 100 to Road 108  | 40 MPH |
| (c) | Avenue 416 | From 108 to Road 120   | 55 MPH |
| (d) | Avenue 424 | From a point 1,000 feet east of Road 96 to a point 1,000 feet east of Road 100 | 40 MPH |

**§ 3-01-1155. TERRA BELLA:**

- |     |           |   |        |
|-----|-----------|---|--------|
| (a) | Avenue 95 | From State Route 65 to a point 1,500 feet east of Road 238                          | 35 MPH |
| (b) | Avenue 95 | From a point 1,500 feet east of Road 238 to Road 248                                | 45 MPH |
| (c) | Road 236  | From a point 1,000 feet south of Avenue 92 to a point 1,000 feet north of Avenue 96 | 35 MPH |
| (d) | Road 234  | From a point 1,630 feet south of Avenue 92 to Avenue 95                             | 35 MPH |

**§ 3-01-1160. TIPTON:**

- |     |              |                                    |        |
|-----|--------------|------------------------------------|--------|
| (a) | Burnett Road | From Poplar Avenue to Olive Avenue | 40 MPH |
|-----|--------------|------------------------------------|--------|

**§ 3-01-1165. THREE RIVERS:**

- |     |                  |  |        |
|-----|------------------|--|--------|
| (a) | North Fork Drive | From State Route 198 to 3 1/4 miles north of State Route 198 | 40 MPH |
|-----|------------------|--|--------|

**§ 3-01-1170. TRAVER:**

- |     |               |  |        |
|-----|---------------|--|--------|
| (a) | Diagonal 39   | From State Route 99 to Merritt Drive                   | 35 MPH |
| (b) | Merritt Drive | From Road 36 to a point 2,000 feet east of Canal Drive | 35 MPH |
| (c) | Burke Drive   | From Avenue 360 to Merritt Drive                       | 45 MPH |

**§ 3-01-1175. TULARE AREA:**

- |     |              |                                 |        |
|-----|--------------|---------------------------------|--------|
| (a) | Addie Avenue | From Pratt Street to "I" Street | 40 MPH |
|-----|--------------|---------------------------------|--------|

**§ 3-01-1180. VISALIA AREA:**

- |     |            |   |        |
|-----|------------|---|--------|
| (a) | Avenue 296 | From Road 152 to a point 600 feet east of Road 158      | 40 MPH |
| (b) | Road 108   | From the Tulare City Limits to the Visalia City Limits  | 60 MPH |
| (c) | Road 156   | From a point 900 feet south of Avenue 295 to Avenue 296 | 35 MPH |
| (d) | Avenue 280 | From Drives 85/88 to the Visalia City Limits            | 55 MPH |

**§ 3-01-1185. WOODVILLE:**

- |     |            |   |        |
|-----|------------|---|--------|
| (a) | Avenue 168 | From a point 400 feet west of Road 164 to a point 1,000 feet east of Road 168 | 40 MPH |
| (b) | Road 168   | From a point 2,500 feet south of Avenue 167 to Avenue 168                     | 40 MPH |

**§ 3-01-1190. ALPAUGH:**

- |     |               |                                |        |
|-----|---------------|--------------------------------|--------|
| (a) | Center Avenue | From Knox Road to McNeely Road | 35 MPH |
|-----|---------------|--------------------------------|--------|

**§ 3-01-1195. TONYVILLE:**

- |     |          |   |        |
|-----|----------|---|--------|
| (a) | Road 216 | From a point 200 feet south of Avenue 252 to a point 300 feet north of Avenue 254 | 45 MPH |
|-----|----------|---|--------|

**§ 3-01-1200. KINGSBURG:**

(Reserved)

**Section 2.** The foregoing ordinance shall take effect thirty (30) days from the date of the passage hereof, and prior to the expiration of fifteen (15) days from the passage hereof a summary shall be published once in the *Sun-Gazette*, a newspaper printed and published in the County of Tulare, State of California, together with the names of the Board of Supervisors voting for and against the same.

//

//

//

//

//

//

//

//

//

//

//

//

//

//

//

//

THE FOREGOING ORDINANCE was passed and adopted by the Board of Supervisors of the County of Tulare, State of California, on the \_\_\_\_\_ day of \_\_\_\_\_, 2025, at a regular meeting of said Board duly and regularly convened on said day by the following vote:

AYES:  
NOES:  
ABSTAIN:  
ABSENT:

COUNTY OF TULARE

By: \_\_\_\_\_  
Chairman, Board of Supervisors

ATTEST: JASON T. BRITT  
County Administrative Officer/  
Clerk of the Board of Supervisors

By: \_\_\_\_\_  
Deputy Clerk

Approved as to Form:  
County Counsel

By: Ross W. Miller  
Deputy  
Matter # 2024964

RWM/2024964/12/17/2024/2290702



## **Attachment B**

## Visalia: K Avenue

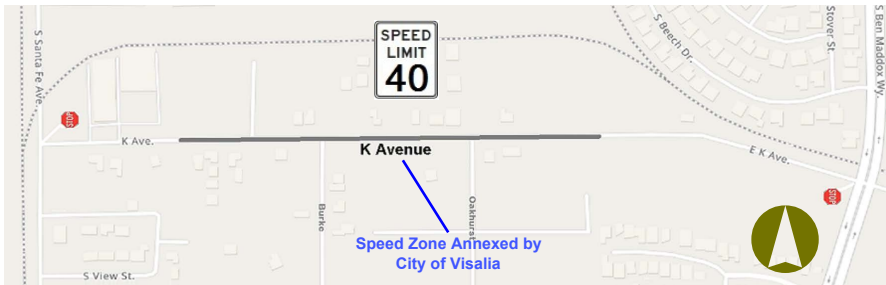

## Delano: County Line Road

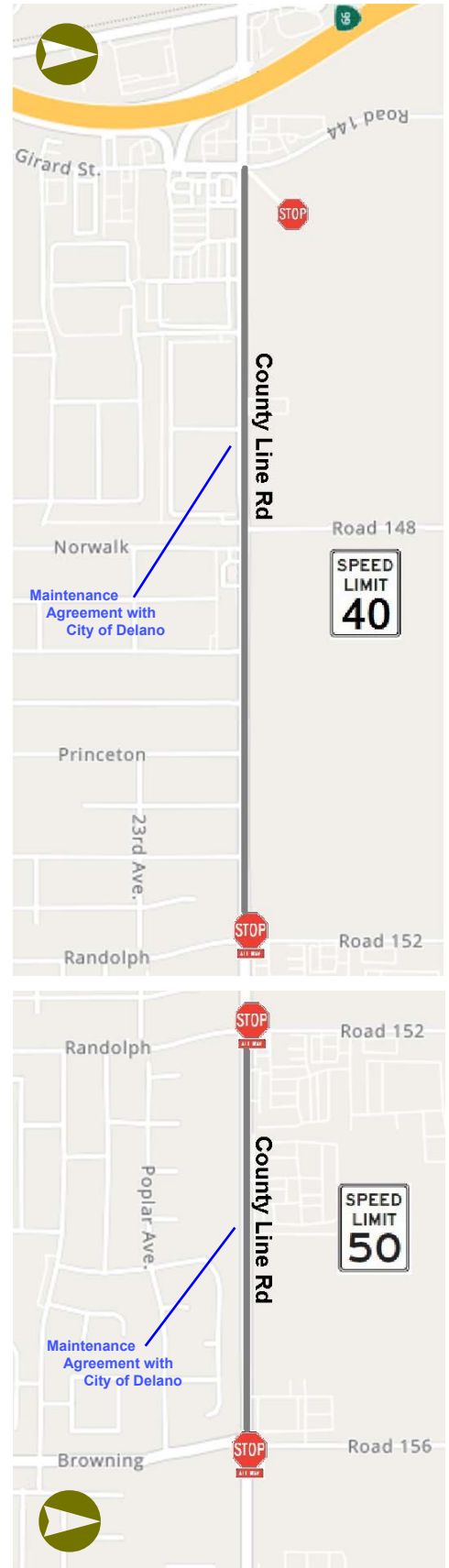

## Tulare: Bardsley Avenue

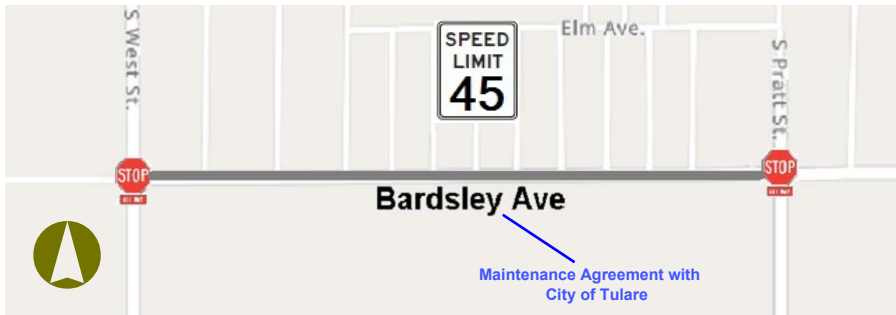

## Kingsburg: Avenue 392

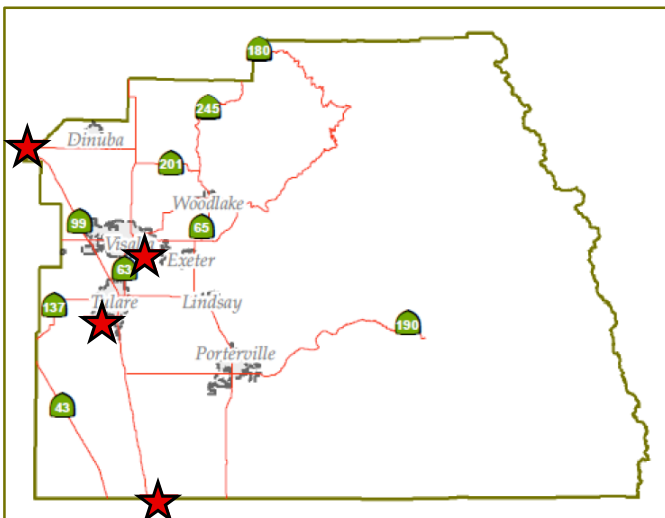
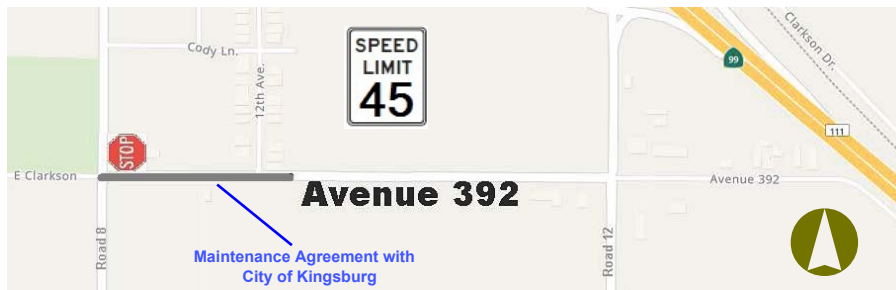

Not to Scale

Miles

Vicinity Map - Annexation or  
Maintenance Agreement Removals

Attachment B

## **Attachment C**

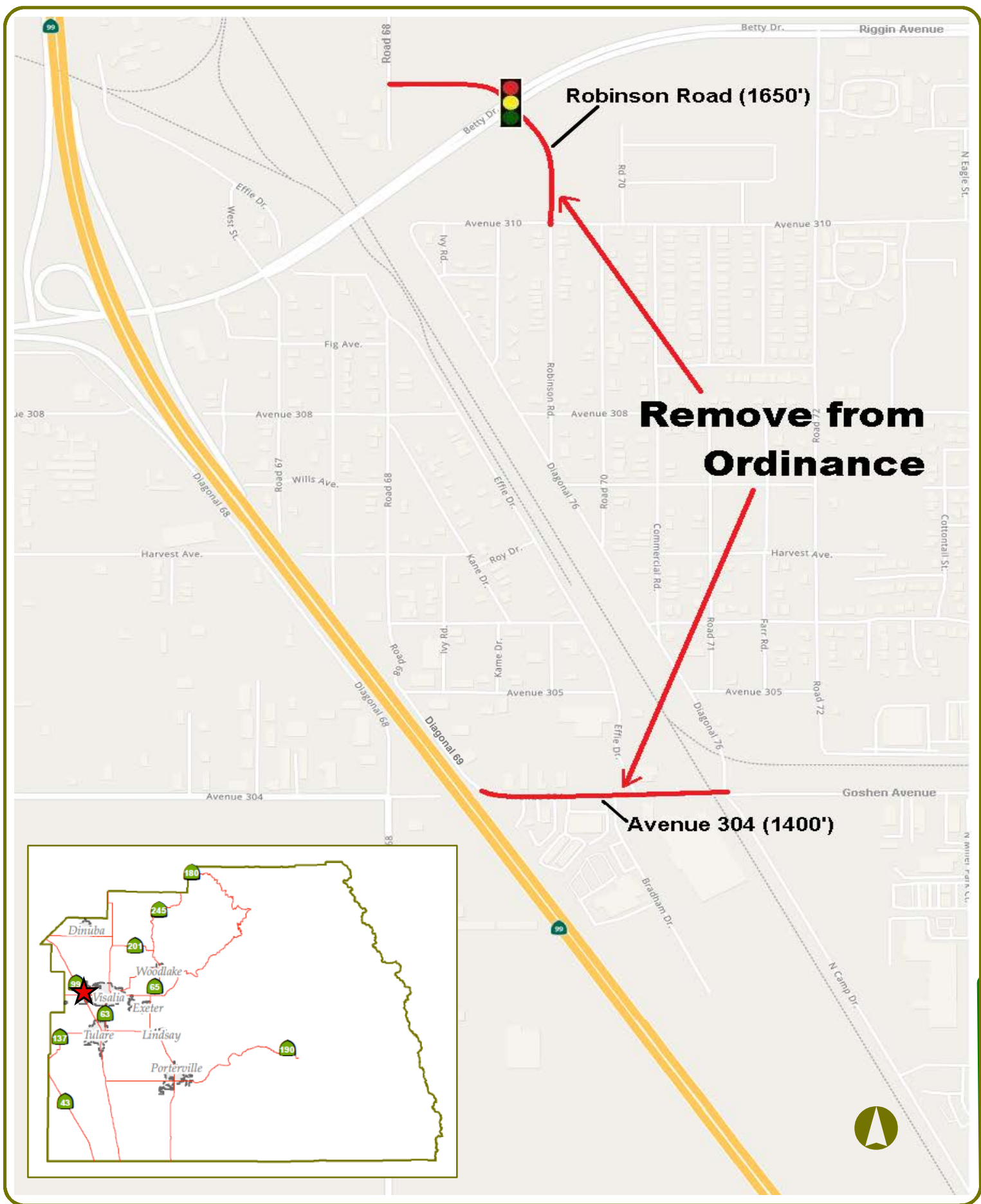

## **Attachment D**

## Park Drive in Pixley

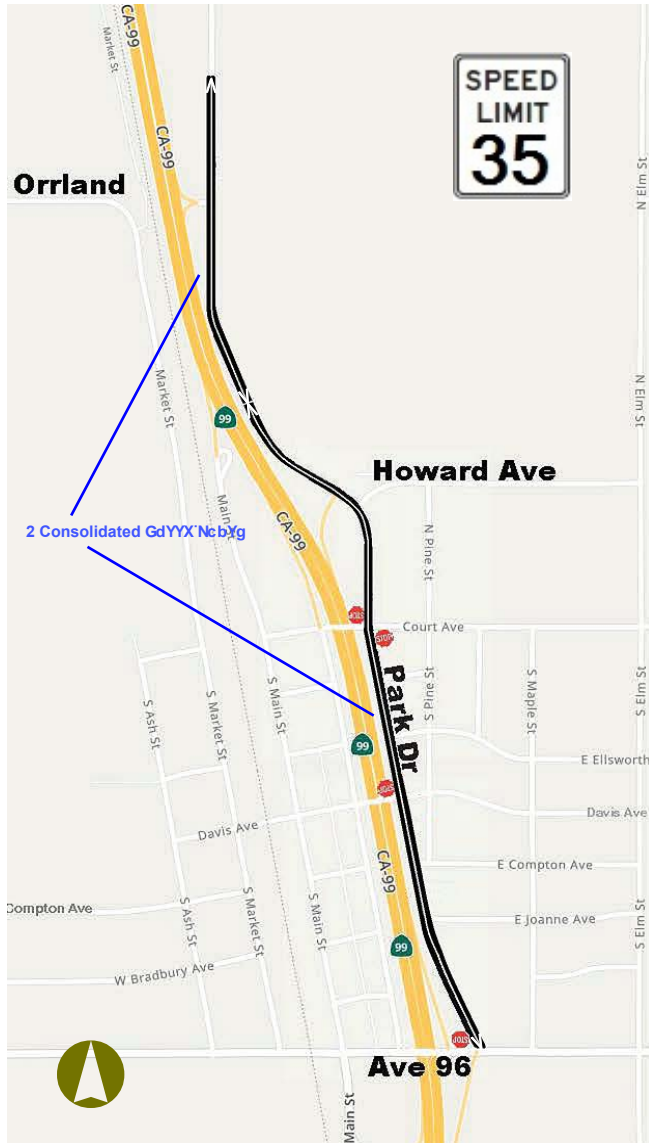

## Front Road in Earlimart

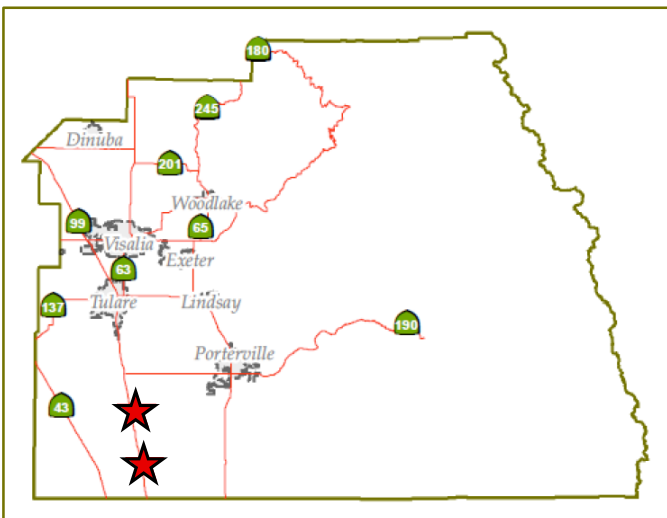
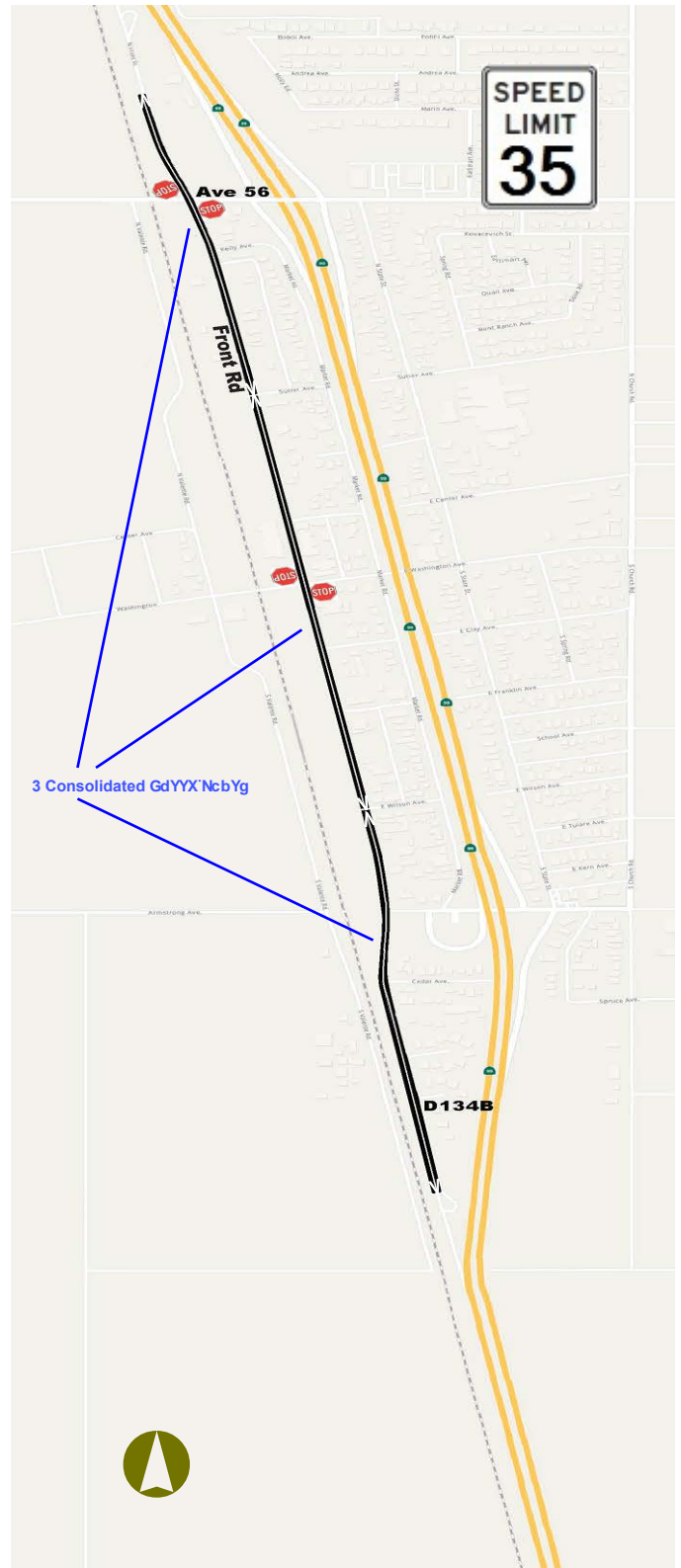

Not to Scale

Miles

**Vicinity Map I - Consolidated Speed Zones  
in Pixley & Earlimart**

**Attachment D**

## Date Avenue in Porterville

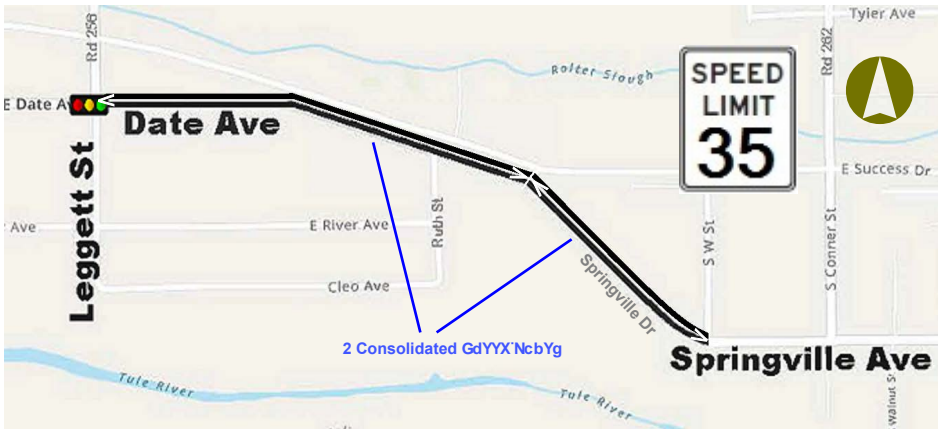

## Orange Belt Drive in Strathmore

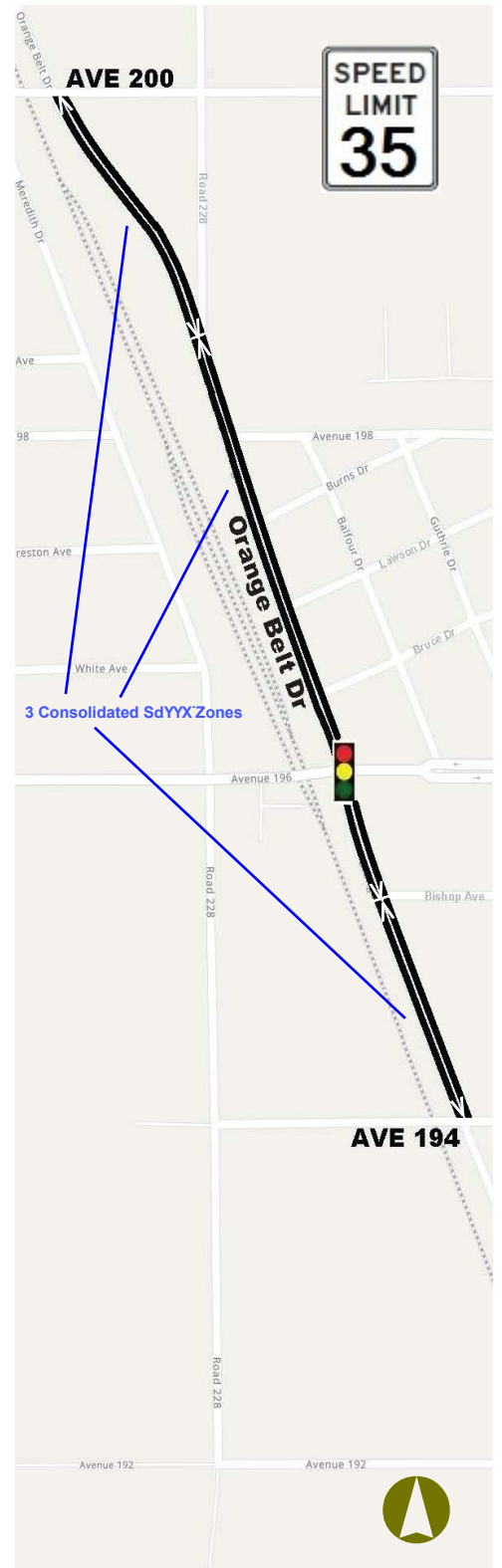

## Avenue 95 in Terra Bella

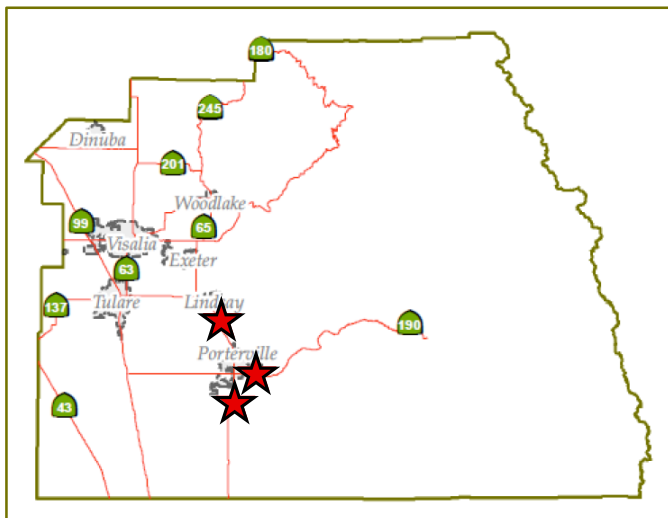
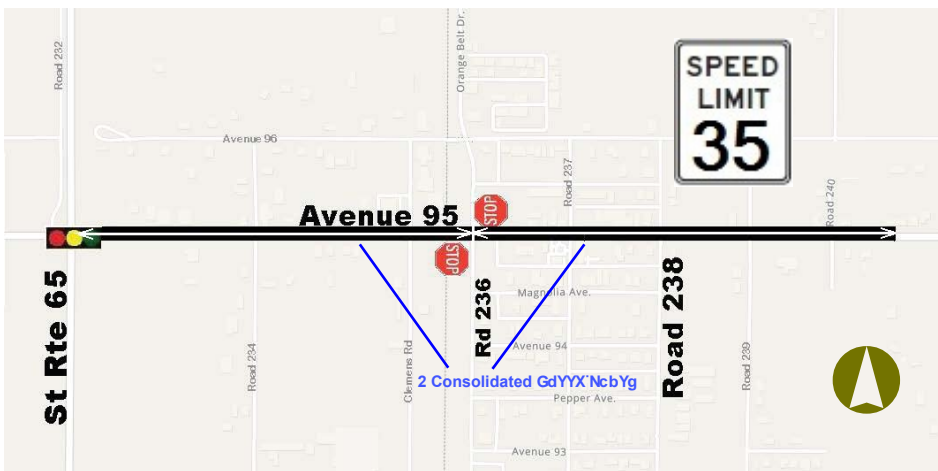

Not to Scale

Miles

Vicinity Map II - Consolidated Speed Zones  
in Porterville, Strathmore & Terra Bella

Attachment D

## **Attachment E**





## **Attachment F**

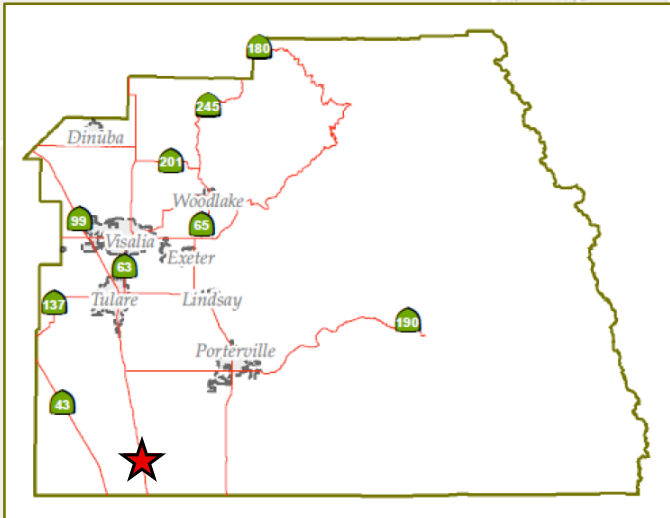

## **Attachment G**

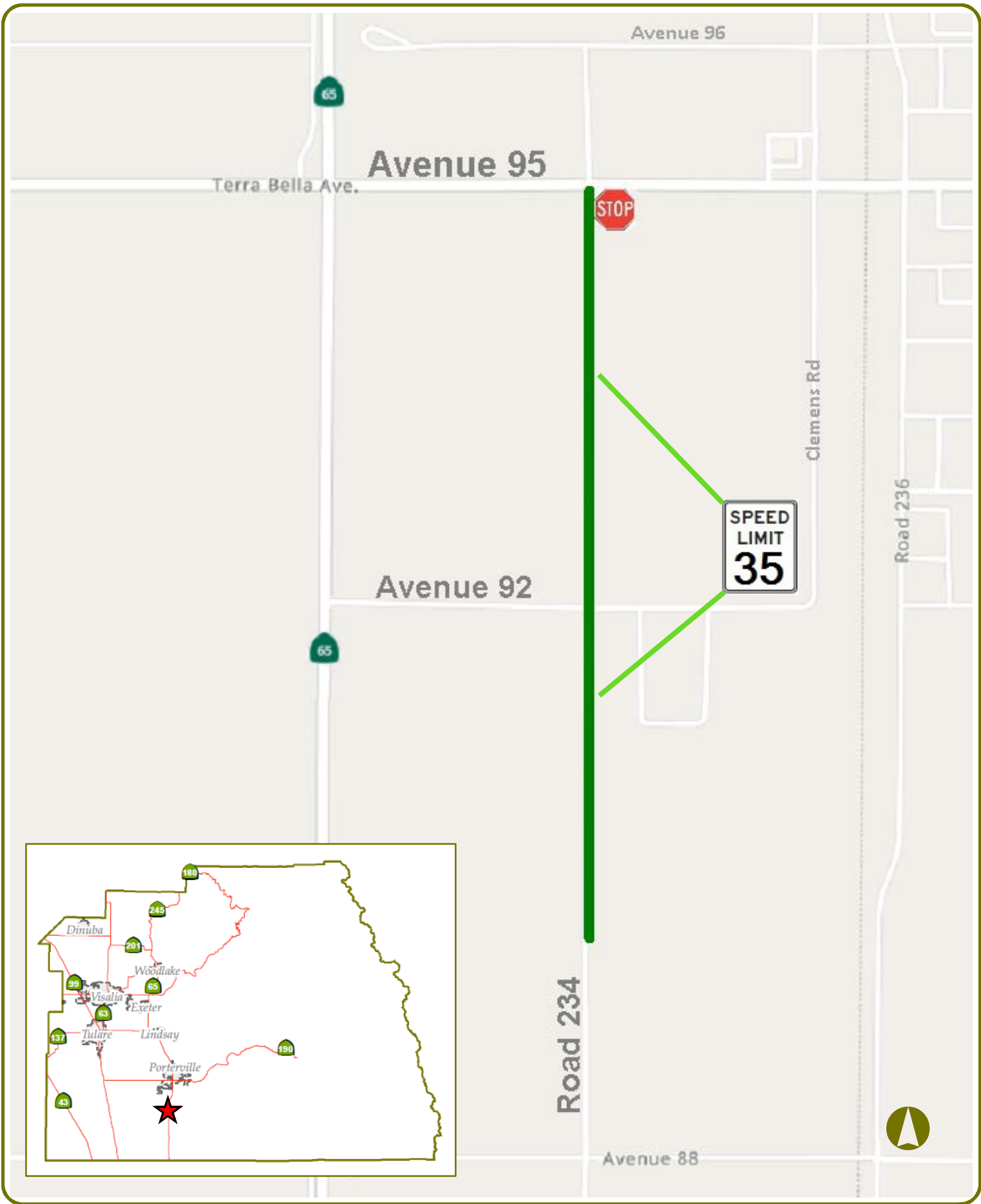

## **Attachment H**

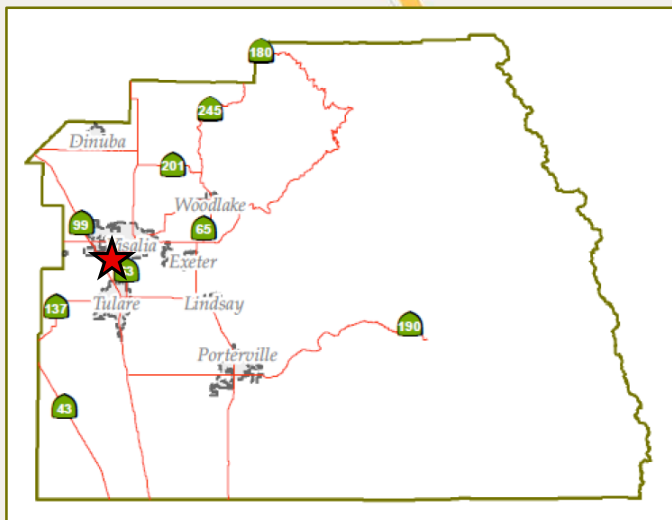
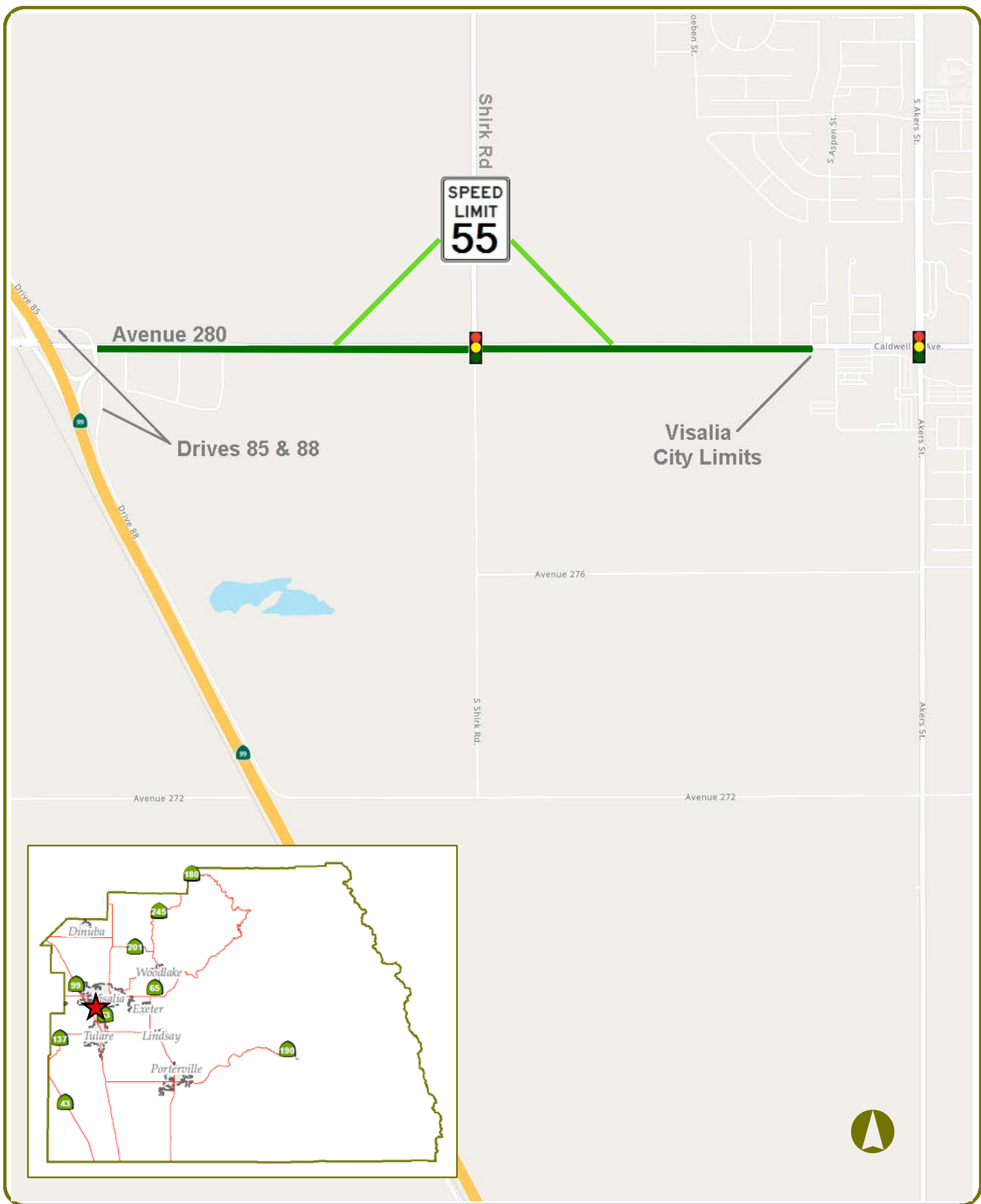

## **Attachment I**



## PROPOSED ORDINANCE

PURSUANT TO GOVERNMENT CODE SECTION 25124, THE FOLLOWING IS A SUMMARY OF A PROPOSED ORDINANCE AMENDING ARTICLE 3 OF CHAPTER 1 OF PART III OF THE ORDINANCE CODE OF TULARE COUNTY, PERTAINING TO SPEED LIMITS.

### SUMMARY OF PROPOSED ORDINANCE

The proposed ordinance would extend existing speed zones, add new speed zones, remove an existing speed zone, and combine and simplify speed zones for various locations throughout the unincorporated areas of Tulare County. It also removes from the ordinance code speed zones that are now under the jurisdiction of cities either due to annexations or maintenance agreements. This ordinance will also adjust some and update all existing speed zones per Vehicle Code sections 627 & 40802 and will supersede all other revisions.

The following speed zones will be removed from the ordinance code because they were incorporated into a city, included in a new maintenance agreement, or do not meet the minimum length of one-half mile: "K" Road from the Visalia City Limits east of Santa Fe Road to the Visalia City Limits east of Burke Street (Visalia Area); County Line Avenue from Diagonal 144 to Road 152 (Delano Area); County Line Avenue from Road 152 to Road 156 (Delano Area); Bardsley Avenue from West Street to Pratt Street (Tulare Area); Avenue 392 from Road 8 to 970 ft east of Road 8 (Kingsburg Area); Avenue 304 from Diagonal 69 to the Visalia City Limits (Visalia Area); and Robinson Road from Avenue 310 to Road 68 (Goshen Area).

The following speed zones will be consolidated from multiple previous speed zones into a new single speed zone: Front Road from a point 800 ft south of Chaparral St to a point 800 ft north of Sierra Avenue - 35 MPH (Earlimart); Park Drive from Terra Bella Avenue to a point 800 ft north of Orrland Avenue - 35 MPH (Pixley); Date Avenue/Springville Drive from Leggett Street to Springville Avenue - 35 MPH (Porterville Area); Orange Belt Drive from Avenue 194 to Avenue 200 - 35 MPH (Strathmore); Avenue 95 from State Route 65 to a point 1500 ft east of Road 238 - 35 MPH (Terra Bella).

The following speed zones will be adjusted for length only: Road 192 from a point 500 ft north of Avenue 148 to a point 1,500 ft north of Avenue 152 - 45 MPH (Cotton Center); El Monte Way from Road 120 to Road 124 - 40 MPH (Cutler-Orosi); Diagonal/Road 68 from Avenue 304 to Avenue 308 - 45 MPH (Goshen); Road 196 from a point 500 ft south of Avenue 194 to Avenue 196 - 35 MPH (Plainview); Road 156 from a point 900 ft south of Avenue 295 to Avenue 296 - 35 MPH (Visalia Area); Road 216 from a point 200 ft south of Avenue 252 to a point 300 ft north of Avenue 254 - 45 MPH (Tonyville).

The following speed zones will be adjusted for length have their speed reduced by 5 MPH: El Monte Way from a point 630 ft east of Road 130 to Road 136 - 45 MPH (El Monte Way); Washington Avenue from Church Road to Dietz Road - 35 MPH (Earlimart);

and Road 192 from Avenue 144 (State Route 190) to a point 500 ft north of Avenue 148 - 35 MPH (Poplar).

The following speed zones will be reduced by 5 MPH: Armstrong Avenue from Front Road to Lane Road - 35 MPH (Earlimart); Sierra Avenue from Front Road to North Thompson Road - 35 MPH (Earlimart); Washington Avenue from Howard Road to Valente Road - 35 MPH (Earlimart); Avenue 308 from Camp Drive to Road 76 - 35 MPH (Goshen); Avenue 328 from Road 156 to Road 160 - 35 MPH (Ivanhoe); Road 156 from Avenue 328 to a point 500 ft north of Avenue 332 - 35 MPH (Ivanhoe); Terra Bella Avenue from Airport Street to Ash Street - 45 MPH (Pixley); Terra Bella Avenue from Ash Street to a point 1,100 ft east of Elm Street - 35 MPH (Pixley); Olive Avenue from a point 600 ft west of the west edge of the Tule River Bridge to the Porterville City Limits at Elderwood Street - 45 MPH (Porterville Area); Roby Avenue from Ruth Street to Olive Drive/Doyle Street - 40 MPH (Porterville Area); Success Drive from Leggett Street to Springville Avenue - 35 MPH (Porterville Area); Richgrove Drive from a point 500 ft south of Ames Drive to Avenue 8 - 35 MPH (Richgrove); Road 156 from Inyo Avenue to Avenue 384 (State Route 201) - 45 MPH (Seville); Avenue 416 from Road 100 to Road 108 - 40 MPH (Sultana); Diagonal 39 from State Route 99 to Merritt Drive - 35 MPH (Traver); Avenue 296 from Road 152 to a point 600 ft east of Road 158 - 40 MPH (Visalia Area); Avenue 168 from a point 400 ft west of Road 164 to a point 1,000 ft east of Road 168 - 40 MPH (Woodville); Road 168 from a point 2,500 ft south of Avenue 167 to Avenue 168 - 40 MPH (Woodville).

The following speed zones will be reduced by 5 MPH, with an additional 5 MPH reduction due to safety concerns: Betty Drive from Road 63 to Robinson Road - 35 MPH (Goshen); Avenue 408 from Road 124 to Road 128 (State Route 63) - 35 MPH (Cutler-Orosi); and Avenue 196 from State Route 65 to Road 232 - 35 MPH (Strathmore).

The following are new speed zones that will be added to the Ordinance Code: Church Road from Armstrong Avenue to Sierra Avenue - 35 MPH (Earlimart); Road 234 from a point 1,630 ft south of Avenue 92 to Avenue 95 - 35 MPH (Terra Bella); and Avenue 280 from Drives 85/88 to the Visalia City Limits - 55 MPH (Visalia Area).

The ordinance will also make minor adjustments to some descriptive language for better consistency. Adjustments will be made to the order of the speed zones listed in the ordinance code in accordance with other changes.

The effective date of these changes would be thirty (30) days after adoption by the Board of Supervisors.

The ordinance herein summarized will be considered by the Board of Supervisors of the County of Tulare, State of California, on January 28, 2025, at a regular public meeting of said Board. At least five (5) days prior to that date a certified copy of the full text of the proposed ordinance shall be posted in the office of the Clerk of the Board of Supervisors and shall be available for public inspection at that location.

ATTEST: JASON T. BRITT  
County Administrative Officer/  
Clerk of the Board of Supervisors

By: \_\_\_\_\_  
Deputy

## **Attachment J**

## PART III. STREETS AND HIGHWAYS

### CHAPTER 1. SPEED LIMITS

#### ARTICLE 3. SPEED LIMITS

##### § 3-01-1050. ALLENSWORTH:

- |     |           |                            |        |
|-----|-----------|----------------------------|--------|
| (a) | Avenue 36 | From Young Road to Road 84 | 25 MPH |
|-----|-----------|----------------------------|--------|

##### § 3-01-1055. COTTON CENTER:

- |     |          |  |        |
|-----|----------|--|--------|
| (a) | Road 192 | From <del>a point 500 feet north of</del> Avenue 148 to a point 1,500 feet north of Avenue 152 | 45 MPH |
|-----|----------|--|--------|

##### § 3-01-1060. CUTLER- OROSI:

- |     |                        |   |                      |
|-----|------------------------|---|----------------------|
| (a) | Avenue 408             | From Road 124 to Road 128 (State Route 63)                        | <del>45</del> 35 MPH |
| (b) | El Monte Way           | From Road 120 to Road <del>125</del> 124                          | 40 MPH               |
| (c) | El Monte Way           | From <del>710</del> a point 630 feet east of Road 130 to Road 136 | <del>50</del> 45 MPH |
| (d) | Railroad Drive (D128B) | From Road 124 to Road 128 (State Route 63)                        | 40 MPH               |
| (e) | Avenue 413             | From Road 124 to Road 128 (State Route 63)                        | 35 MPH               |

##### § 3-01-1065. DELANO AREA:

- |     |  |  |                   |
|-----|--|--|-------------------|
| (a) | <del>County Line- Road (Avenue- 0)(Reserved)</del> | <del>From Diagonal 144 to Road 152</del> | <del>40 MPH</del> |
| (b) | <del>County Line- Road (Avenue- 0)</del>           | <del>From Road 152 to Road 156</del>     | <del>50 MPH</del> |

##### § 3-01-1080. DUCOR:

- |     |           |                                 |        |
|-----|-----------|---------------------------------|--------|
| (a) | Avenue 56 | From State Route 65 to Road 240 | 40 MPH |
|-----|-----------|---------------------------------|--------|

##### § 3-01-1085. EARLIMART:

- |     |                  |                              |                      |
|-----|------------------|------------------------------|----------------------|
| (a) | Armstrong Avenue | From Front Road to Lane Road | <del>40</del> 35 MPH |
|-----|------------------|------------------------------|----------------------|

(b)	Front Road	From a point 800 feet south of Chaparral Street to <del>Wilsona</del> <u>point 800 feet north of Sierra</u> Avenue	<del>40</del> <u>35</u> MPH
<del>(c)</del>	<del>Front Road</del>	<del>From Wilson Avenue to Sutter Avenue</del>	<del>35</del> MPH
<del>(d)</del>	<del>Front Road</del>	<del>From Sutter Avenue to a point 800 feet north of Sierra Avenue</del>	<del>40</del> MPH
<del>(e)</del>	Sierra Avenue	From Front Road to North Thompson Road	<del>40</del> <u>35</u> MPH
<del>(f)</del>	State Road	From Armstrong Avenue to Sierra Avenue	35 MPH
<del>(g)</del>	Washington Avenue	From Howard Road to Valente Road	<del>40</del> <u>35</u> MPH
<del>(h)</del>	Washington Avenue	From Church Road to <del>a point 1,500 feet east of Elm</del> <u>Dietz</u> Road	<del>40</del> <u>35</u> MPH
<del>(i)</del>	<u>Church Road</u>	<u>From Armstrong Avenue to Sierra Avenue</u>	<u>35</u> MPH

**§ 3-01-1090. EXETER AREA:**

(a)	Anderson Road	From Firebaugh Avenue to Visalia Road	45 MPH
-----	---------------	---------------------------------------	--------

**§ 3-01-1095. GOSHEN:**

<del>(a)</del>	<del>Avenue 304</del>	<del>From Diagonal 69 east to the Visalia City Limits</del>	<del>50</del> MPH
<del>(b)</del>	Avenue 308	From Camp Drive to Road 76	<del>40</del> <u>35</u> MPH
<del>(c)</del>	Betty Drive	From <del>Diagonal 68</del> <u>Road 63</u> to Robinson Road	<del>45</del> <u>35</u> MPH
<del>(d)</del>	Camp Drive	From Avenue 304 to Avenue 310	45 MPH
<del>(e)</del>	Diagonal/Road 68	From Avenue 304 to <del>Betty Drive</del> <u>Avenue 308</u>	45 MPH
<del>(f)</del>	<del>Robinson Road</del>	<del>From Avenue 310 to Road 68</del>	<del>35</del> MPH

**§ 3-01-1100. IVANHOE:**

(a)	Avenue 328	From Road 156 to Road 160	<del>40</del> <u>35</u> MPH
(b)	Avenue 332	From Road 156 to Road 162	35 MPH
(c)	Road 156	From Avenue 328 to a point 500 feet north of Avenue 332	<del>40</del> <u>35</u> MPH
(d)	Road 160	From Avenue 328 to <u>a point</u> 2,000 feet north of Avenue 332	35 MPH

**§ 3-01-1110. LINDSAY AREA:**

~~Repealed by-~~  
~~Ord. No.~~  
~~3431.(Reserved)~~

**§ 3-01-1115. PIXLEY:**

- |     |   |   |                            |
|-----|---|---|----------------------------|
| (a) | Court Avenue                                    | From Main Street to <u>a point</u> 2,000 feet east of School Street   | 35 MPH                     |
| (b) | Main Street                                     | From a point 600 feet south of Terra Bella Avenue to a point 1,200 feet north of Court Avenue                                   | 35 MPH                     |
| (c) | Park Drive                                      | From Terra Bella Avenue to a point 800 feet north of <u>Howard Orrland</u> Avenue   | 35 MPH                     |
| (d) | <del>Park Drive</del> <u>Terra Bella Avenue</u> | <del>800 feet north of Howard Avenue to a point 800 feet north of Orrland Avenue</del> <u>From Airport Street to Ash Street</u> | <del>4045</del> <u>MPH</u> |
| (e) | Terra Bella Avenue                              | From <del>Airport Street to</del> Ash Street <u>to a point 1,100 feet east of Elm Street</u>                                    | <del>5035</del> <u>MPH</u> |

**§ 3-01-1120. PLAINVIEW:**

- |     |            |  |        |
|-----|------------|--|--------|
| (a) | Road 196   | From <del>300a point</del> <u>500</u> feet south of Avenue 194 to <del>a point</del> <u>300 feet north of</u> Avenue 196 | 35 MPH |
| (b) | Avenue 196 | From Road 196 to a point 300 feet east of Road 198   | 35 MPH |

**§ 3-01-1125. POPLAR:**

- |     |          |   |                            |
|-----|----------|---|----------------------------|
| (a) | Road 192 | From Avenue 144 (State <del>Highway</del> <u>Route</u> 190) to <u>a point</u> <u>500 feet north of</u> Avenue 148 | <del>4035</del> <u>MPH</u> |
|-----|----------|---|----------------------------|

**§ 3-01-1130. PORTERVILLE AREA:**

- |     |               |   |                            |
|-----|---------------|---|----------------------------|
| (a) | Olive Avenue  | From <u>a point</u> 600 feet west of the west edge of the Tule River Bridge to the Porterville City Limits at Elderwood <u>Street</u> | <del>5045</del> <u>MPH</u> |
| (b) | Roby Avenue   | From Ruth Street to Olive Drive <del>and</del> <u>/</u> Doyle Street  | <del>4540</del> <u>MPH</u> |
| (c) | Worth Avenue  | From Plano <del>Road</del> <u>Street</u> to the Porterville City Limits east of Hillcrest Street                                      | 50 MPH                     |
| (d) | Success Drive | From Leggett Street to Springville Avenue   | <del>4035</del> <u>MPH</u> |

<del>(e)</del>	<del>Date Avenue</del>	<del>From Leggett Street to Springville Drive</del>	<del>40 MPH</del>
<del>(f)</del>	<del>Date Avenue/</del> Springville Drive	From <del>Date Avenue</del> <u>Leggett Street</u> to Springville Avenue	<del>40</del> <u>35</u> MPH
<del>(g)</del>	Springville Avenue	From Springville Drive to Doyle Street	40 MPH
<del>(h)</del>	Springville Avenue	From Doyle Street to Mountain Road 146	50 MPH
<del>(i)</del>	Reservation Road (M137)	From Avenue 138 to the Reservation Boundary	45 MPH

**§ 3-01-1135. RICHGROVE:**

(a)	Richgrove Drive	From <u>a point</u> 500 feet south of Ames <del>drive</del> <u>Drive</u> to Avenue 8	<del>40</del> <u>35</u> MPH
-----	-----------------	--	--------------------------------

**§ 3-01-1140. SEVILLE:**

(a)	Road 156	From Inyo Avenue to <u>Avenue 384</u> (State Route 201)	<del>50</del> <u>45</u> MPH
-----	----------	---	--------------------------------

**§ 3-01-1145. STRATHMORE:**

(a)	Avenue 196	From State Route 65 to Road 232	<del>45</del> <u>40</u> <u>35</u> MPH
(b)	Meredith Drive/ Road 228	From Avenue 196 to Avenue 200	35 MPH
(c)	Orange Belt Drive	From Avenue 194 to <del>Bishop</del> -Avenue <u>200</u>	<del>45</del> <u>35</u> MPH
<del>(d)</del>	<del>Orange Belt-</del> <del>Drive</del>	<del>From Bishop Avenue to Road 228</del>	<del>40 MPH</del>
<del>(e)</del>	<del>Orange Belt-</del> <del>Drive</del>	<del>From Road 228 to Avenue 200</del>	<del>45 MPH</del>

**§ 3-01-1150. SULTANA:**

(a)	Avenue 416	From Road 92 to Road 100	55 MPH
(b)	Avenue 416	From Road 100 to Road 108	<del>45</del> <u>40</u> MPH
(c)	Avenue 416	From 108 to Road 120	55 MPH



- |     |            |  |        |
|-----|------------|--|--------|
| (d) | Avenue 424 | From <u>a point</u> 1,000 feet east of Road 96 to <u>a point</u> 1,000 feet east of Road 100 | 40 MPH |
|-----|------------|--|--------|

**§ 3-01-1155. TERRA BELLA:**

- |     |                                      |  |                             |
|-----|--------------------------------------|--|-----------------------------|
| (a) | Avenue 95                            | From State Route 65 to <u>a point 1,500 feet east of Road 236</u>  | <del>40</del> <u>35</u> MPH |
| (b) | Avenue 95                            | From <del>Road 236</del> to <u>a point</u> 1,500 feet east of Road 238 <u>to Road 248</u>  | <del>35</del> <u>45</u> MPH |
| (c) | <del>Avenue 95</del> <u>Road 236</u> | From <u>a point</u> 1,500 <u>000</u> feet <del>east</del> <u>south</u> of <del>Road 238</del> <u>Avenue 92</u> to <del>Road 248</del> <u>a point 1,000 feet north of Avenue 96</u> | <del>45</del> <u>35</u> MPH |
| (d) | Road <del>236</del> <u>234</u>       | From <u>a point</u> 1,000 <u>630</u> feet south of Avenue 92 to <del>a point</del> <u>1,000 feet north of Avenue 96</u>  | 35 MPH                      |

**§ 3-01-1160. TIPTON:**

- |     |              |                                    |        |
|-----|--------------|------------------------------------|--------|
| (a) | Burnett Road | From Poplar Avenue to Olive Avenue | 40 MPH |
|-----|--------------|------------------------------------|--------|

**§ 3-01-1165. THREE RIVERS:**

- |     |                  |   |        |
|-----|------------------|---|--------|
| (a) | North Fork Drive | From State Route 198 to <del>a point</del> 3 1/4 miles north of State Route- <u>198</u> | 40 MPH |
|-----|------------------|---|--------|

**§ 3-01-1170. TRAVER:**

- |     |               |   |                             |
|-----|---------------|---|-----------------------------|
| (a) | Diagonal 39   | From State Route 99 to Merritt Drive                          | <del>40</del> <u>35</u> MPH |
| (b) | Merritt Drive | From Road 36 to <u>a point</u> 2,000 feet east of Canal Drive | 35 MPH                      |
| (c) | Burke Drive   | From Avenue 360 to Merritt Drive                              | 45 MPH                      |

**§ 3-01-1175. TULARE AREA:**

- |                |                            |   |                   |
|----------------|----------------------------|---|-------------------|
| <del>(a)</del> | <del>Bardsley Avenue</del> | <del>From West Street to Pratt Street</del> | <del>45 MPH</del> |
| (b)            | Addie Avenue               | From Pratt Street to "I" Street             | 40 MPH            |

**§ 3-01-1180. VISALIA AREA:**

- |     |            |   |                             |
|-----|------------|---|-----------------------------|
| (a) | Avenue 296 | From Road 152 to <u>a point</u> 600 feet east of Road 158 | <del>45</del> <u>40</u> MPH |
|-----|------------|---|-----------------------------|

- |     |                                       |   |                                  |
|-----|---------------------------------------|---|----------------------------------|
| (b) | <del>"K" Road 108</del>               | From the <del>Visalia</del> <u>Tulare</u> City Limits <del>east of Santa Fe Road</del> to the Visalia City Limits <del>east of Burke Street</del> | <del>4060</del> <u>60</u><br>MPH |
| (c) | Road <del>108</del> <u>156</u>        | From <del>the City Limits</del> a point 900 feet south of <del>Tulare Avenue 295</del> to <del>the City Limits of Visalia Avenue 296</del>        | <del>60</del> <u>35</u><br>MPH   |
| (d) | <del>Road 156</del> <u>Avenue 280</u> | From <del>600 feet south of Avenue 295</del> <u>Drives 85/88</u> to <del>Avenue 296</del> <u>the Visalia City Limits</u>                          | <del>35</del> <u>55</u><br>MPH   |

§ 3-01-1185. WOODVILLE:

- |     |            |   |                                |
|-----|------------|---|--------------------------------|
| (a) | Avenue 168 | From a point 400 feet west of Road 164 to a point 1,000 feet east of Road 168 | <del>45</del> <u>40</u><br>MPH |
| (b) | Road 168   | From a point 2,500 feet south of Avenue 167 to Avenue 168                     | <del>45</del> <u>40</u><br>MPH |

§ 3-01-1190. ALPAUGH:

- |     |               |                                |        |
|-----|---------------|--------------------------------|--------|
| (a) | Center Avenue | From Knox Road to McNeely Road | 35 MPH |
|-----|---------------|--------------------------------|--------|

§ 3-01-1195. TONYVILLE:

- |     |          |   |        |
|-----|----------|---|--------|
| (a) | Road 216 | From <u>a point 200 feet south of</u> Avenue 252 to <u>a point 300 feet north of</u> Avenue 254 | 45 MPH |
|-----|----------|---|--------|

§ 3-01-1200. KINGSBURG:

- |     |   |   |                   |
|-----|---|---|-------------------|
| (a) | <del>Avenue 392</del> <u>(Reserved)</u> | <del>From Road 8 to 970 feet east of Road 8</del> | <del>45 MPH</del> |
|-----|---|---|-------------------|

RWM/2024964/9/18/2024/Compare Result 3\_\_\_\_\_

## **Attachment K**

# NOTICE OF EXEMPTION

## Fee Exempt per Government Code Section 6103

**To:** ☒ Office of Land Use and Climate Innovation  
1400 Tenth Street, Room 121  
Sacramento, CA 95814

☒ Tulare County Clerk  
Room 105, Courthouse  
221 South Mooney Blvd.  
Visalia, CA 93291

**Lead Agency:** County of Tulare c/o Resource Management Agency  
5961 South Mooney Blvd.  
Visalia, CA 93277 (559) 624-7000  
*Attn:* [gmills@tularecounty.ca.gov](mailto:gmills@tularecounty.ca.gov) & [jwillis@tularecounty.ca.gov](mailto:jwillis@tularecounty.ca.gov)

DATE RECEIVED FOR FILING AT TULARE COUNTY CLERK'S OFFICE

**Applicant(s):** Tulare County Public Works  
5961 South Mooney Blvd.  
Visalia, CA 93277 (559) 624-7000

**Project Title:** An ordinance amending Article 3 of Chapter 1 of Part III of the Ordinance Code of Tulare County, pertaining to speed limits

**Project Location - Specific:** Speed zones throughout Tulare County and new speed limits on Road 136 from Avenue 48 to Avenue 52 in Earlimart, Road 234 from 1630 ft south of Avenue 92 to Avenue 95 in Terra Bella, and Avenue 280 from Drives 85/88 to the City Limits of Visalia

**Project Location- Section, Township, Range:** New: S34, T23S, R25E - S03, T23S, R27E - S03 & 04, T19S, R24E MDBM

**Project Location - City:** New speed zones located in the unincorporated communities of Earlimart, Terra Bella, and Visalia, CA

**Project Location - County:** Tulare

**Description of Nature, Purpose, and Beneficiaries of Project:** This Project will enhance vehicular circulation, traffic and pedestrian safety in all unincorporated communities where speed zones are located. It will consist of confirming or revising all existing speed limits throughout the County of Tulare and will add three more speed zones to the Tulare County Ordinance Code Pertaining to Speed Limits. The new speed zones will be located in the unincorporated communities of Earlimart on Road 136 from Avenue 48 to Avenue 52, Terra Bella on Road 234 from 1630 ft south of Avenue 92 to Avenue 95, and just west of the incorporated city of Visalia, on Avenue 280 from Drives 85/88 to the Visalia City Limits. This project will not create additional automobile lanes. The beneficiaries of this Project are users of these roadway segments that will presumably have a safer driving/walking/bicycling experience as a result of reduced speeds.

In response to regulations by the California Vehicle Code (CVC) and California Manual on Uniform Traffic Control Devices (CA MUTCD), which reads: "States and local agencies should conduct engineering studies at least once every 5, 7 or 14 years, in compliance with CVC Section 40802 to reevaluate non-statutory speed limits on segments of their roadways that have undergone significant changes since the last review...", Tulare County Resource Management Agency's (RMA), Traffic Operations Division conducted all required engineering studies to amend and update this Tulare County Ordinance Code Pertaining to Speed Limits.

### Exempt Status: (check one)

- ☐ Ministerial (Sec. 21080(b)(1); 15268);
- ☐ Declared Emergency (Sec. 21080(b)(3); 15269(a));
- ☐ Emergency Project (Sec. 21080(b)(4); 15269(b)(c));
- ☐ Common Sense Rule: CEQA guidelines 15061(b)(3)
- ☒ Categorical Exemption: **CEQA Guidelines Class 1 Section 15301 (c) Existing Facilities**
- ☐ Statutory Exemptions:

**Reasons why project is exempt:** This Project is intended to enhance vehicular circulation and traffic safety through the operation,

maintenance, and minor alteration of existing street and highway facilities as noted above without creating or expanding vehicle lanes, and as such, the project is exempt from the California Environmental Quality Act (CEQA) pursuant to 14 Cal Code Regs, §15301(c). In addition, this project is exempt as indicated in *Tulare County Guidelines for the Implementation of the California Environmental Quality Act of 1970 (12/19/1972)*, Class 1: Existing Facilities (c) (7) Installation of Traffic Control Devices.

**Name of Public Agency Approving Project:** Tulare County

**Project Planner/Representative:** Johnny Wong, P.E., Chief Engineer

**Telephone:** 559-624-7000

Signature: \_\_\_\_\_  
Gary A. Mills

Date: \_\_\_\_\_

Title: Chief Environmental Planner

Signature: \_\_\_\_\_  
Reed Schenke, P.E.

Date: \_\_\_\_\_

Title: Environmental Assessment Officer  
RMA Director

☒ Signed by Lead Agency

Date submitted to LCI: \_\_\_\_\_