

NOTICE OF HEARING CONCERNING THE ADOPTION OF FEE ADJUSTMENTS REGARDING  
SOLID WASTE SB1383 COLLECTION FEES  
FOR UNINCORPORATED TULARE COUNTY  
FOR FISCAL YEAR 2024/2025

Notice is hereby given that pursuant to **Government Code Section 66018**, the County of Tulare intends to hold a public hearing with respect to the adoption of fees for services provided by the Solid Waste Franchise Haulers in Service Areas A, B, C, D, E, G, H, & J.

The hearing is set for December 17, 2024 at 9:30 A.M. or soon thereafter, in the Tulare County Board Chambers located at 2800 W. Burrel, Visalia, California.

The purpose of the hearing is to consider oral and written presentations of any interested party with respect to the proposed adjusted fees based on SB1383 organic services.

The proposed fees are set forth in a letter to the Board of Supervisors. The recommendations in the letter will be presented to the Board of Supervisors for adoption at the close of the aforementioned public hearing.

Dated: November 29, 2024

Bryce Howard- Director- Tulare County Solid Waste

County of Tulare  
Rate Adjustment Calculation  
April 1, 2025 to January 1, 2025

	Rate
	Effective
Residential	4/1/2025
<i>Valley Floor</i>	
60-75g automated	\$ 33.36
90-105g automated	\$ 37.26
Extra 60-75 automated	\$ 14.24
Extra 90-105 automated	\$ 14.24
1yd curbside 1x per wk	\$115.40
1yd drive in 1x per wk	\$129.10
<i>Foothill Areas</i>	
60-75g automated	\$ 36.38
90-105g automated	\$ 40.23
Extra 60-75 automated	\$ 18.09
Extra 90-105 automated	\$ 18.09
Limited Service (no GW)	\$ 35.03
<b>Bear-Proof Can (additional monthly surcharge)</b>	10%
<i>Residential Ancillary Fees (All Areas)</i>	
Extra Cart - Apply to GW and MSW	\$ 14.24
Drive In/Back Yard Service More than 25 Feet *	\$ 19.85
Reactivation Fee	\$ 33.09
Contamination for GW/Recycle (After 2 Notices)	\$ 14.24
Cart Replacement (beyond one per year)	\$ 99.29
Senior discount (Cart Service Only) – 10% (62+ proof of age required)	
*(Disabled/Seniors Exempt when Head of Household is over 62	
*(Documentation Required)	
<b>Bear-Proof Can (additional monthly per Cart)</b>	\$ 12.00
	Rate
	Effective
Commercial	4/1/2025
<b><i>Valley Floor - BASE SERVICE PRICING</i></b>	
90-105g Blue / 96g Green + 1yd curbside 1x per wk	\$115.40
90-105g Blue / 96g Green + 1yd drive in 1x per wk	\$129.10
90-105g Blue / 96g Green + 1.5yd 1x per wk	\$160.73
90-105g Blue / 96g Green + 2yd 1x per wk	\$183.22
90-105g Blue / 96g Green + 2yd 2x per wk	\$301.04
90-105g Blue / 96g Green + 2yd 3x per wk	\$418.40
90-105g Blue / 96g Green + 2yd 4x per wk	\$536.62
90-105g Blue / 96g Green + 2yd 5x per wk	\$653.16
90-105g Blue / 96g Green + 2yd 6x per wk	\$770.55
90-105g Blue / 96g Green + 3yd 1x per wk	\$242.77
90-105g Blue / 96g Green + 3yd 2x per wk	\$401.28
90-105g Blue / 96g Green + 3yd 3x per wk	\$561.60
90-105g Blue / 96g Green + 3yd 4x per wk	\$721.43
90-105g Blue / 96g Green + 3yd 5x per wk	\$882.92
90-105g Blue / 96g Green + 3yd 6x per wk	\$1,043.12
90-105g Blue / 96g Green + 4yd 1x per wk	\$285.21
90-105g Blue / 96g Green + 4yd 2x per wk	\$488.34
90-105g Blue / 96g Green + 4yd 3x per wk	\$689.32
90-105g Blue / 96g Green + 4yd 4x per wk	\$892.45
90-105g Blue / 96g Green + 4yd 5x per wk	\$1,095.56
90-105g Blue / 96g Green + 4yd 6x per wk	\$1,298.68
90-105g Blue / 96g Green + 6yd 1x per wk	\$375.13
90-105g Blue / 96g Green + 6yd 2x per wk	\$677.68
90-105g Blue / 96g Green + 6yd 3x per wk	\$979.02
90-105g Blue / 96g Green + 6yd 4x per wk	\$1,281.66
90-105g Blue / 96g Green + 6yd 5x per wk	\$1,583.39
90-105g Blue / 96g Green + 6yd 6x per wk	\$1,885.18

<b>Foothill - BASE SERVICE PRICING</b>	
90-105g Blue / 96g Green + 1yd curbside 1x per wk	\$126.23
90-105g Blue / 96g Green + 1yd drive in 1x per wk	\$139.11
90-105g Blue / 96g Green + 2yd 1x per wk	\$196.15
90-105g Blue / 96g Green + 2yd 2x per wk	\$327.22
90-105g Blue / 96g Green + 2yd 3x per wk	\$456.70
90-105g Blue / 96g Green + 3yd 1x per wk	\$255.63
90-105g Blue / 96g Green + 3yd 2x per wk	\$428.43
90-105g Blue / 96g Green + 3yd 3x per wk	\$601.56
90-105g Blue / 96g Green + 4yd 1x per wk	\$298.54
90-105g Blue / 96g Green + 4yd 2x per wk	\$514.52
90-105g Blue / 96g Green + 6yd 1x per wk	\$387.63
90-105g Blue / 96g Green + 6yd 2x per wk	\$700.98
<b>Valley Floor - MENU PRICING FOR ADDED SERVICE</b>	
1yd curbside 1x per wk	\$81.20
1yd drive in 1x per wk	\$94.90
1.5yd 1x per wk	\$126.53
2yd 1x per wk	\$149.02
2yd 2x per wk	\$266.84
2yd 3x per wk	\$384.20
2yd 4x per wk	\$502.42
2yd 5x per wk	\$618.96
2yd 6x per wk	\$736.35
3yd 1x per wk	\$208.57
3yd 2x per wk	\$367.08
3yd 3x per wk	\$527.40
3yd 4x per wk	\$687.23
3yd 5x per wk	\$848.72
3yd 6x per wk	\$1,008.92
4yd 1x per wk	\$251.01
4yd 2x per wk	\$454.14
4yd 3x per wk	\$655.12
4yd 4x per wk	\$858.25
4yd 5x per wk	\$1,061.36
4yd 6x per wk	\$1,264.48
6yd 1x per wk	\$340.93
6yd 2x per wk	\$643.48
6yd 3x per wk	\$944.82
6yd 4x per wk	\$1,247.46
6yd 5x per wk	\$1,549.19
6yd 6x per wk	\$1,850.98
<b>Foothill - MENU PRICING FOR ADDED SERVICE</b>	
1yd curbside 1x per wk	\$92.03
1yd drive in 1x per wk	\$104.91
2yd 1x per wk	\$161.95
2yd 2x per wk	\$293.02
2yd 3x per wk	\$422.50
3yd 1x per wk	\$221.43
3yd 2x per wk	\$394.23
3yd 3x per wk	\$567.36
4yd 1x per wk	\$264.34
4yd 2x per wk	\$480.32
6yd 1x per wk	\$353.43
6yd 2x per wk	\$666.78

<b>Organics - Valley Floor (65% of MSW Operating Comp + Org Disposal)</b>	
96 gal cart 1x per week (A)	\$34.20
96 gal cart 2x per week (A)	\$68.40
96 gal cart 3x per week (A)	\$102.60
96 gal cart Extra Pickup on Service Day	\$48.10
96 gal cart Extra Pickup on Non-Service Day	\$59.54
1yd curbside 1x per wk (A)	\$68.40
1yd curbside 2x per wk (A)	\$136.81
1yd curbside 3x per wk (A)	\$205.22
1yd curbside Extra Pickup on Service Day	\$50.47
1yd curbside Extra Pickup on Non-Service Day	\$61.91
2yd curbside 1x per wk	\$128.93
2yd curbside 2x per wk	\$257.86
2yd curbside 3x per wk	\$386.79
2yd curbside Extra Pickup on Service Day	\$55.21
2yd curbside Extra Pickup on Non-Service Day	\$66.66
<b>Commercial Ancillary Fees (All Areas)</b>	
Reactivation Fee	\$33.09
Commercial Bulky Item (Per Item)	\$19.40
Locking Bin per bin per month (Enclosure or Bin)	\$13.25
Open and close gates (per month)	\$19.85
Push/Pull/Drive In More than 25 Feet (per container)	\$33.09
Extra Pick Up - Service Day	\$77.61
Extra Pick Up - Non Service Day	\$97.03
Contamination Fee	\$106.88
Overage Service (Snapshot) (per incident)	\$85.49
Trip Charge	\$58.33
	Rate
	Effective
Roll Off Box	4/1/2025
<b>Valley Floor and Foothill</b>	
10-15yd	\$204.43
16 cubic yard and larger (per yard)	\$12.39
*Disposal Fee Added	
<b>Roll Off Ancillary Fees</b>	
Relocation Fee (Per Occurance)	\$99.29
Minimum Haul/Inactivity per week (After 7 Days)	\$132.37
Additional Trip charge	\$99.29

\* - No disposal in rate, so only operating component adjustment factor applies



# Tulare County Solid Waste System

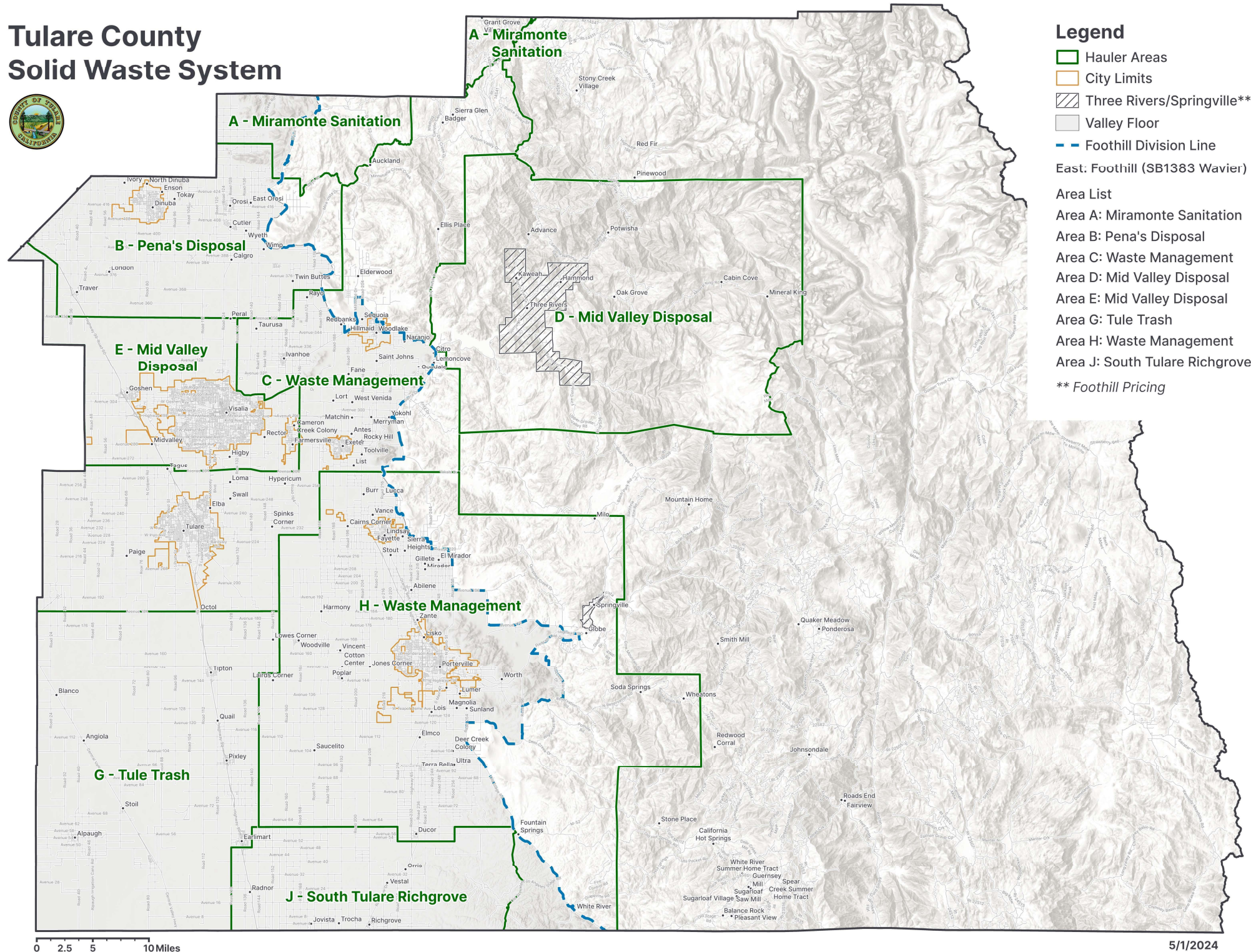



December 3, 2024

## RE: SB1383 Organics Services Rate Adjustment for Fiscal Year 24/25

Dear Valued Customer,

This letter is to serve as notification that on **Tuesday, December 17, 2024**, at 9:30 A.M., or shortly thereafter, in the Board Chambers of the County Administration Building located at 2800 West Burrell Ave., Visalia, CA 93291, the Board of Supervisors will hear the matter of Solid Waste Collection Rate Increases pertaining to Service Areas A, B, C, D, E, G, H and J.

If approved, the new rates will become effective April 1, 2025. The Board of Supervisors shall provide reasonable time and opportunity for all interested persons to provide public testimony at this hearing.

Mid Valley Disposal is committed to providing effective service and strives to operate as economically and efficiently as possible. However, with changes in State and Federal laws, and other factors related to rising costs of providing service, we will ask the Tulare County Board of Supervisors to approve the rate increase based on the new organics waste diversion requirements as mandated by SB1383.

The proposed fee schedule is enclosed with this notice. We thank you for your patronage and understanding in this matter.

If you have any questions regarding this letter, please contact Mid Valley Disposal at (559)237-9425

Respectfully,

**Mid Valley Disposal**

Enclosure: Exhibit B – County of Tulare Rate Calculation



**MIRAMONTE SANITATION, INC.**  
**P.O. Box 129, Reedley, Ca. 93654**  
**Phone # (559) 595-1313**

November 29, 2024

**RE: SB1383 Organics Services Rate Adjustment for Fiscal Year 24/25**

Dear Valued Customer,

This letter is to serve as notification that on **Tuesday, December 17, 2024** at 9:30 A.M., or shortly thereafter, in the Board Chambers of the County Administration Building located at 2800 West Burrel Ave., Visalia, CA 93291, the Board of Supervisors will hear the matter of Solid Waste Collection Rate Increases pertaining to Service Areas A, B, C, D, E, G, H and J.

If approved, the new rates will become effective April 1, 2025. The Board of Supervisors shall provide reasonable time and opportunity for all interested persons to provide public testimony at this hearing.

Miramonte Sanitation is committed to providing effective service and strives to operate as economically and efficiently as possible. However, with changes in State and Federal laws, and other factors related to rising costs of providing service, we will ask the Tulare County Board of Supervisors to approve the rate increase based on the new organics waste diversion requirements as mandated by SB1383.

The proposed fee schedule is enclosed with this notice. We thank you for your patronage and understanding in this matter.

If you have any questions regarding this letter, please contact Miramonte Sanitation at (559) 595-1313.

Respectfully,

**MIRAMONTE SANITATION, INC.**

Enclosure: Exhibit B – County of Tulare Rate Calculation



# Peña's Disposal, Inc.

REUSE  
REDUCE  
RECYCLE



Phone: (559) 528-3909

12094 Avenue 408, Cutler, California 93615

FAX: (559) 528-4030

December 5, 2024

## RE: SB1383 Organics Services Rate Adjustment for Fiscal Year 24/25

Dear Valued Customer,

This letter is to serve as notification that on **Tuesday, December 17, 2024** at 9:30 A.M., or shortly thereafter, in the Board Chambers of the County Administration Building located at 2800 West Burrel Ave., Visalia, CA 93291, the Board of Supervisors will hear the matter of Solid Waste Collection Rate Increases pertaining to Service Areas A, B, C, D, E, G, H and J.

If approved, the new rates will become effective April 1, 2025. The Board of Supervisors shall provide reasonable time and opportunity for all interested persons to provide public testimony at this hearing.

Peña's Disposal, Inc. is committed to providing effective service and strives to operate as economically and efficiently as possible. However, with changes in State and Federal laws, and other factors related to rising costs of providing service, we will ask the Tulare County Board of Supervisors to approve the rate increase based on the new organics waste diversion requirements as mandated by SB1383.

The proposed fee schedule is enclosed with this notice. We thank you for your patronage and understanding in this matter.

If you have any questions regarding this letter, please contact Peña's Disposal, Inc. at (559) 528-3909.

Respectfully,

*Peña's Disposal, Inc.*

Peña's Disposal, Inc

Enclosure: Exhibit B – County of Tulare Rate Calculation

**PENASDISPOSAL.COM**

RESIDENTIAL & COMMERCIAL SERVICE • ROLL-OFF'S • YARD WASTE • RECYCLING • ELECTRONIC WASTE • COUNTYWIDE SHREDDING





---

P.O. Box 970 • Richgrove, CA 93261-0970 • (661) 725-0265 • Fax (661) 725-0287

November 29, 2024

**RE: SB1383 Organics Services Rate Adjustment for Fiscal Year 24/25**

Dear Valued Customer,

This letter is to serve as notification that on **Tuesday, December 17, 2024** at 9:30 A.M., or shortly thereafter, in the Board Chambers of the County Administration Building located at 2800 West Burrel Ave., Visalia, CA 93291, the Board of Supervisors will hear the matter of Solid Waste Collection Rate Increases pertaining to Service Areas A, B, C, D, E, G, H and J.

If approved, the new rates will become effective April 1, 2025. The Board of Supervisors shall provide reasonable time and opportunity for all interested persons to provide public testimony at this hearing.

South Tulare-Richgrove Refuse, Inc. is committed to providing effective service and strives to operate as economically and efficiently as possible. However, with changes in State and Federal laws, and other factors related to rising costs of providing service, we will ask the Tulare County Board of Supervisors to approve the rate increase based on the new organics waste diversion requirements as mandated by SB1383.

The proposed fee schedule is enclosed with this notice. We thank you for your patronage and understanding in this matter.

If you have any questions regarding this letter, please contact South Tulare-Richgrove Refuse, Inc. at 661-725-0265.

Respectfully,

**South Tulare-Richgrove Refuse, Inc.**

Enclosure: Exhibit B – County of Tulare Rate Calculation



December 3, 2024

**RE: SB1383 Organics Services Rate Adjustment for Fiscal Year 24/25**

Dear Valued Customer,

This letter is to serve as notification that on **Tuesday, December 17, 2024 at 9:30 A.M.**, or shortly thereafter, in the Board Chambers of the County Administration Building located at 2800 West Burrel Ave., Visalia, CA 93291, the Board of Supervisors will hear the matter of Solid Waste Collection Rate Increases pertaining to Service Areas A, B, C, D, E, G, H and J.

If approved, the new rates will become effective April 1, 2025. The Board of Supervisors shall provide reasonable time and opportunity for all interested persons to provide public testimony at this hearing.

Tule Trash Company is committed to providing effective service and strives to operate as economically and efficiently as possible. However, with changes in State and Federal laws, and other factors related to rising costs of providing service, we will ask the Tulare County Board of Supervisors to approve the rate increase based on the new organics waste diversion requirements as mandated by SB1383.

Background pertaining to SB 1383. SB 1383 went into law in 2016. The regulations of this law went into effect in 2020. This is a state law that focuses on Green House Gas Emissions (GHG) and is regulated by Cal Recycle, a division of CALEPA. The main focus of this law is Organics. Organics is your food waste and yard waste which is why this law has mandated a 3-Cart system (Trash, Recycling, and Trash Services) in your area. This law mandates required diversion amongst waste. The full regulations can be found here: <https://calrecycle.ca.gov/organics/slcp/>

The proposed fee schedule is enclosed with this notice. We thank you for your patronage and understanding in this matter.

If you have any questions regarding this letter, please contact Tule Trash at 559-757-1045.

Respectfully,

**Tule Trash Company**

Enclosure: Exhibit B – County of Tulare Rate Calculation



November 29, 2024

**RE: SB1383 Organics Services Rate Adjustment for Fiscal Year 24/25**

Dear Valued Customer,

This letter is to serve as notification that on **Tuesday, December 17, 2024** at 9:30 A.M., or shortly thereafter, in the Board Chambers of the County Administration Building located at 2800 West Burrel Ave., Visalia, CA 93291, the Board of Supervisors will hear the matter of Solid Waste Collection Rate Increases pertaining to Service Areas A, B, C, D, E, G, H and J.

If approved, the new rates will become effective April 1, 2025. The Board of Supervisors shall provide reasonable time and opportunity for all interested persons to provide public testimony at this hearing.

WM is committed to providing effective service and strives to operate as economically and efficiently as possible. However, with changes in State and Federal laws, and other factors related to rising costs of providing service, we will ask the Tulare County Board of Supervisors to approve the rate increase based on the new organics waste diversion requirements as mandated by SB1383.

The proposed fee schedule is enclosed with this notice. We thank you for your patronage and understanding in this matter.

If you have any questions regarding this letter, please contact WM at 559-834-4070.

Respectfully,

**WM Local Team**

Enclosure: Exhibit B – County of Tulare Rate Calculation