

DOC# 2024-0063381

12/19/2024

09:50 AM

Titles: 1 Pages: 9

Fees	\$0.00
Transfer Tax	\$0.00
CA SB2 Fee	\$0.00
Total	\$0.00

RECORDING REQUESTED BY and
WHEN RECORDED RETURN TO:

Clerk, Board of Supervisors
2800 West Burrel Avenue
Visalia, CA 93291-4582
(No Recording Fee, Per Govt
Code Section 6103)

AG PRESERVE NO. 4541
RESOLUTION NO. 2024-1078

Area for Recorder's Use Only

LAND CONSERVATION CONTRACT
TULARE CO. AGREEMENT NO. 32037 RESOLUTION NO. 2024-1219

This Land Conservation Contract, made and entered into as a result of Agricultural Preserve/Contract Application No. NWA 24-012 for PAP 24-011 for Assessor's Parcel Number APNs 123-390-003,123-390-004, 123-390-005,123-390-006, 123-390-007,124-010-010, 124-010-009, 124-020-005, 124-020-003,124-020-007, 124-030-007,124-030-008, 124-030-009, 124-030-010, 124-030-011, 124-030-012, 124-030-013, & 124-030-014, as of the 17th day of December, 2024, by and between 2000 Tevelde Family Trust hereinafter referred to as the "owner", and the County of Tulare, hereinafter referred to as the "County".

WITNESSETH

WHEREAS, the Owner owns real property in the County of Tulare, State of California, hereinafter referred to as "Subject Property", which is described as APNs 123-390-003,123-390-004, 123-390-005,123-390-006, 123-390-007,124-010-010, 124-010-009, 124-020-005, 124-020-003,124-020-007, 124-030-007,124-030-008, 124-030-009, 124-030-010, 124-030-011, 124-030-012, 124-030-013, & 124-030-014 with legal description as described in Exhibit A and illustrated in Exhibit B.

WHEREAS, the Subject Property is now devoted to agricultural uses and uses compatible thereto; and

NWA 24-012 for PAP 24-011

WHEREAS, the Subject Property is located in Agricultural Preserve No. 4541, which was established by the Board of Supervisors of the County by Resolution No. 2024-1078; and

WHEREAS, the Owner and the County desire to limit the use of the Subject Property to agricultural uses and uses compatible thereto, in order to preserve a maximum of agricultural land, to conserve California's economic resources, to maintain the agricultural economy, to assure a supply of food and fiber for future residents of the State, and to discourage the premature and unnecessary conversion of agricultural land to urban uses, recognizing that such land has public value as open space and constitutes an important physical, social, aesthetic, and economic asset to the Owner and the County; and

WHEREAS, the Contract is entered into pursuant to the Williamson Act (Government Code, Section 51200, et seq.) and constitutes an enforceable restriction under the provisions of Section 421 et seq. of the State Revenue and Taxation Code; and

WHEREAS, the County enters into this Contract with the Owner on the express condition that funds be annually appropriated by the State of California, and that annual payments continue to be made to the County by the State Controller, under the provisions of the Open Space Subvention Act (California Government Code section 16140, et. seq.), and that if said funds are not appropriated or dispersed, the County may terminate the Contract in regards to the land owned by Owner and declare it null and void.

NOW, THEREFORE, IT IS AGREED as follows:

1. This Contract is entered into pursuant to the Williamson Act and all of the provisions of said Act, including any amendments hereafter enacted, are hereby incorporated by reference and made a part of this Contract as if fully set forth herein.

2. During the term of this Contract and any renewals thereof, the subject Property shall not be used by the Owner, or his successors in interest, for any purpose other than the production of agricultural commodities for commercial purposes and those compatible uses which are listed in the Resolution establishing the Agricultural Preserve within which the land is located. The Board of Supervisors of the County may from time to time during the term of the Contract and any renewals thereof, by resolution or ordinance, add to the permissible uses of the Subject Property listed in the Resolution

establishing the Preserve. However, the Board of Supervisors may not during the terms of the Contract and any renewals thereof eliminate any of the permitted uses for the Subject Property, as set forth in said Resolution or Ordinance, without the prior written consent of the Owner.

3. Nothing in this Contract shall limit or supersede the planning, zoning, and other police powers of the County, and the right of the County to exercise such powers with regard to the Subject Property. All uses of and actions regarding the Subject Property shall comply with all applicable local ordinances, regulations, resolutions and state laws, as adopted or amended from time to time.

4. There shall be no payment to the Owner by the County.

5. The terms of this contract shall be for ten (10) years, commencing on the date that this Contract is executed by the Board of Supervisors of the County. The first (1st) day of January of each year shall be the annual renewal date of this contract.

6. This Contract shall be automatically renewed on the annual renewal date each year for an additional period of one (1) year unless notice of non-renewal is filed in accordance with the Williamson Act. No notice of renewal is required to be given or recorded by either party to effectuate the automatic renewals provided for in this paragraph.

7. This Land Conservation Contract is made expressly conditioned upon the State's continued compliance with the provisions of the Open Space Subvention Act. If in any year the State fails to make any of the subvention payments to the County required under the provision of the Open Space Subvention Act, then this Contract, at the option of, and in the sole and absolute discretion of the County, may be terminated by the County and declared null and void. The State's failure to make such payments may be due to non-appropriation of funds by the Legislature, failure to disburse appropriated funds, amendment or repeal of the applicable provisions of the Open Space Subvention Act, or by any other cause whatsoever. The County may exercise its option to declare the Contract null and void by delivering notice to the Department of Conservation, Division of Land Resource Protection, Owner or successors or assigns, and by recording such notice in the Official Records of Tulare County. This Land Conservation Contract shall terminate with no continuing contractual rights of any kind; provided, however, that the owner may apply

for a new Land Conservation Contract or Farmland Security Zone Contract as otherwise may be provided by law.

8. This Contract may be canceled only in accordance with the provisions of the Williamson Act governing cancellation of Contracts.

9. Any notices required to be given to the County under this Amendment to Land Conservation Contract shall be delivered to the Clerk of the Board of Supervisors of the County, and any notices to be given to the Owner shall be mailed to the following name(s) and address(es):

Name, mailing address, and phone number of each current owner of subject property: (please type or print)

~~Jacob Tevelde, 2911 Hanford Armona Rd., Hanford CA 93230, 559-786-6757~~

2000 Tevelde Family Trust
Bernard Tevelde (Trustee) Rebecca Tevelde (Trustee)
2911 Hanford Armona rd. Hanford, CA 93230

(Use additional lines, if necessary.)

* * *

By execution hereof, the undersigned parties declare under penalty of perjury that he/she/they constitute and are all of the fee title owners of the Subject Property described herein, and are, or are the successors-in-interest of, the owners of such property who entered into the Land Conservation Contract.

IN WITNESS WHEREOF, the parties have executed this Contract (signature of each current owner, witnessed by below-named Notary Public):

OWNER(S)

Bernard Tevelde
(Print Name)

Rebecca Tevelde

(Signature)

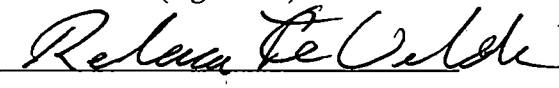

AREA TO BE COMPLETED BY PROPERTY OWNER'S NOTARY

"A notary public or other officer completing this certificate verifies only the identity of the individual who signed the document to which this certificate is attached, and not the truthfulness, accuracy, or validity of that document."

STATE OF CALIFORNIA
COUNTY OF Kings } s. s.

On November 13 2024 before me,

Gilberto Avila a Notary Public
in and for said County and State, personally appeared (printed names):

[owner] Bernard Tevelde Rebecca Tevelde

who proved to me on the basis of satisfactory evidence to be the person(s) whose name(s) is/are subscribed to the within instrument and acknowledged to me that he/she/they executed the same in his/her/their authorized capacity(ies), and that by his/her/their signature(s) on the instrument the person(s), or the entity upon behalf of which the person(s) acted, executed the instrument.

I certify under PENALTY OF PERJURY under the laws of the State of California that the foregoing paragraph is true and correct.

WITNESS my hand and official seal

Signature 



EXHIBIT A
LEGAL DESCRIPTION OF SUBJECT PROPERTY

APN: 123-390-003

LOT 1 OF TRACT NO. 728 AS PER MAP THEREOF RECORDED IN BOOK 38 OF MAPS AT PAGE 14, TULARE COUNTY RECORDS.

APN: 123-390-004

LOT 2 OF TRACT NO. 728 AS PER MAP THEREOF RECORDED IN BOOK 38 OF MAPS AT PAGE 14, TULARE COUNTY RECORDS.

APN: 123-390-005

LOT 3 OF TRACT NO. 728 AS PER MAP THEREOF RECORDED IN BOOK 38 OF MAPS AT PAGE 14, TULARE COUNTY RECORDS.

APN: 123-390-006

LOT 6 OF TRACT NO. 728 AS PER MAP THEREOF RECORDED IN BOOK 38 OF MAPS AT PAGE 14, TULARE COUNTY RECORDS.

APN: 123-390-007

LOTS 4 AND 5 OF TRACT NO. 728 AS PER MAP THEREOF RECORDED IN BOOK 38 OF MAPS AT PAGE 14, TULARE COUNTY RECORDS.

APN: 124-010-010

PARCEL 2 OF PARCEL MAP NO. 4378, IN COUNTY OF TULARE, STATE OF CALIFORNIA, ACCORDING TO THE MAP THEREOF RECORDED IN BOOK 44, PAGE 83 OF PARCEL MAPS, IN THE OFFICE OF THE COUNTY RECORDER OF SAID COUNTY.

APN: 124-010-009

PARCEL 1 OF PARCEL MAP NO. 4378, IN COUNTY OF TULARE, STATE OF CALIFORNIA, ACCORDING TO THE MAP THEREOF RECORDED IN BOOK 44, PAGE 83 OF PARCEL MAPS, IN THE OFFICE OF THE COUNTY RECORDER OF SAID COUNTY.

APN: 124-020-005

LOT 8 OF TRACT NO. 728 AS PER MAP THEREOF RECORDED IN BOOK 38 OF MAPS AT PAGE 14, TULARE COUNTY RECORDS.

APN: 124-020-003

THAT PORTION OF THE NORTH HALF AND THE SOUTHWEST QUARTER OF SECTION 9, TOWNSHIP 19 SOUTH, RANGE 25 EAST, MOUNT DIABLO BASE & MERIDIAN, COUNTY OF TULARE, STATE OF CALIFORNIA, DESCRIBED AS FOLLOWS:

BEGINNING AT THE SOUTHEAST CORNER OF THE SOUTHWEST QUARTER, THENCE NORTH 0 DEGREES 16 MINUTES 02 SECONDS EAST, ALONG THE EAST LINE OF THE SOUTHWEST QUARTER OF SAID SECTION, 2310.54 FEET; THENCE NORTH 89 DEGREES 34 MINUTES 38 SECONDS WEST, 28.36 FEET; THENCE NORTH 02 DEGREES 16 MINUTES 50 SECONDS EAST, 824.16 FEET; THENCE NORTH 02 DEGREES 48 MINUTES 43 SECONDS EAST, 622.68 FEET TO THE CENTERLINE OF CAMERON CREEK; THENCE ALONG THE CENTERLINE OF CAMERON CREEK, THE FOLLOWING COURSES AND DISTANCES; SOUTH 57 DEGREES 30 MINUTES 41 SECONDS WEST, 101 FEET; SOUTH 32 DEGREES 30 MINUTES 41 SECONDS WEST, 140 FEET; SOUTH 09 DEGREES 04 MINUTES 50 SECONDS WEST, 368 FEET; SOUTH 25 DEGREES 45 MINUTES 41 SECONDS WEST, 310.08 FEET; SOUTH 32 DEGREES 09 MINUTES 41 SECONDS WEST, 214.57 FEET; SOUTH 37 DEGREES 29 MINUTES 41 SECONDS WEST, 278.57 FEET; SOUTH 57 DEGREES 54 MINUTES 41 SECONDS WEST, 200 FEET; SOUTH

71 DEGREES 27 MINUTES 41 SECONDS WEST, 288 FEET; SOUTH 76 DEGREES 00 MINUTES 01 SECONDS WEST, 290 FEET MORE OR LESS, TO THE WEST LINE OF THE EAST HALF OF THE SOUTHWEST QUARTER OF SAID SECTION 9; THENCE SOUTH 0 DEGREES 08 MINUTES 31 SECONDS WEST, ALONG THE WEST LINE OF SAID EAST HALF OF THE SOUTHWEST QUARTER, 2091.76 FEET TO THE SOUTHWEST CORNER OF SAID EAST HALF; THENCE SOUTH 82 DEGREES 17 MINUTES 00 SECONDS EAST, ALONG THE SOUTH LINE OF THE SOUTHWEST QUARTER, 1332.17 FEET TO THE POINT OF BEGINNING.

EXCEPTING THE NORTH HALF OF SECTION 9, TOWNSHIP 19 SOUTH, RANGE 25 EAST, MOUNT DIABLO BASE & MERIDIAN, COUNTY OF TULARE, STATE OF CALIFORNIA.

APN: 124-020-007

LOT 7 OF TRACT NO. 728 AS PER MAP THEREOF RECORDED IN BOOK 38 OF MAPS AT PAGE 14, TULARE COUNTY RECORDS.

APN: 124-030-007

LOT 9 OF TRACT NO. 728 AS PER MAP THEREOF RECORDED IN BOOK 38 OF MAPS AT PAGE 14, TULARE COUNTY RECORDS.

APN: 124-030-008

LOT 10 OF TRACT NO. 728 AS PER MAP THEREOF RECORDED IN BOOK 38 OF MAPS AT PAGE 14, TULARE COUNTY RECORDS.

APN: 124-030-009

LOT 11 OF TRACT NO. 728 AS PER MAP THEREOF RECORDED IN BOOK 38 OF MAPS AT PAGE 14, TULARE COUNTY RECORDS

APN: 124-030-010

LOT 12 OF TRACT NO. 728 AS PER MAP THEREOF RECORDED IN BOOK 38 OF MAPS AT PAGE 14, TULARE COUNTY RECORDS.

APN: 124-030-011

LOT 13 OF TRACT NO. 728 AS PER MAP THEREOF RECORDED IN BOOK 38 OF MAPS AT PAGE 14, TULARE COUNTY RECORDS.

APN: 124-030-012

Ag. Preserve Map for PAP 24-011

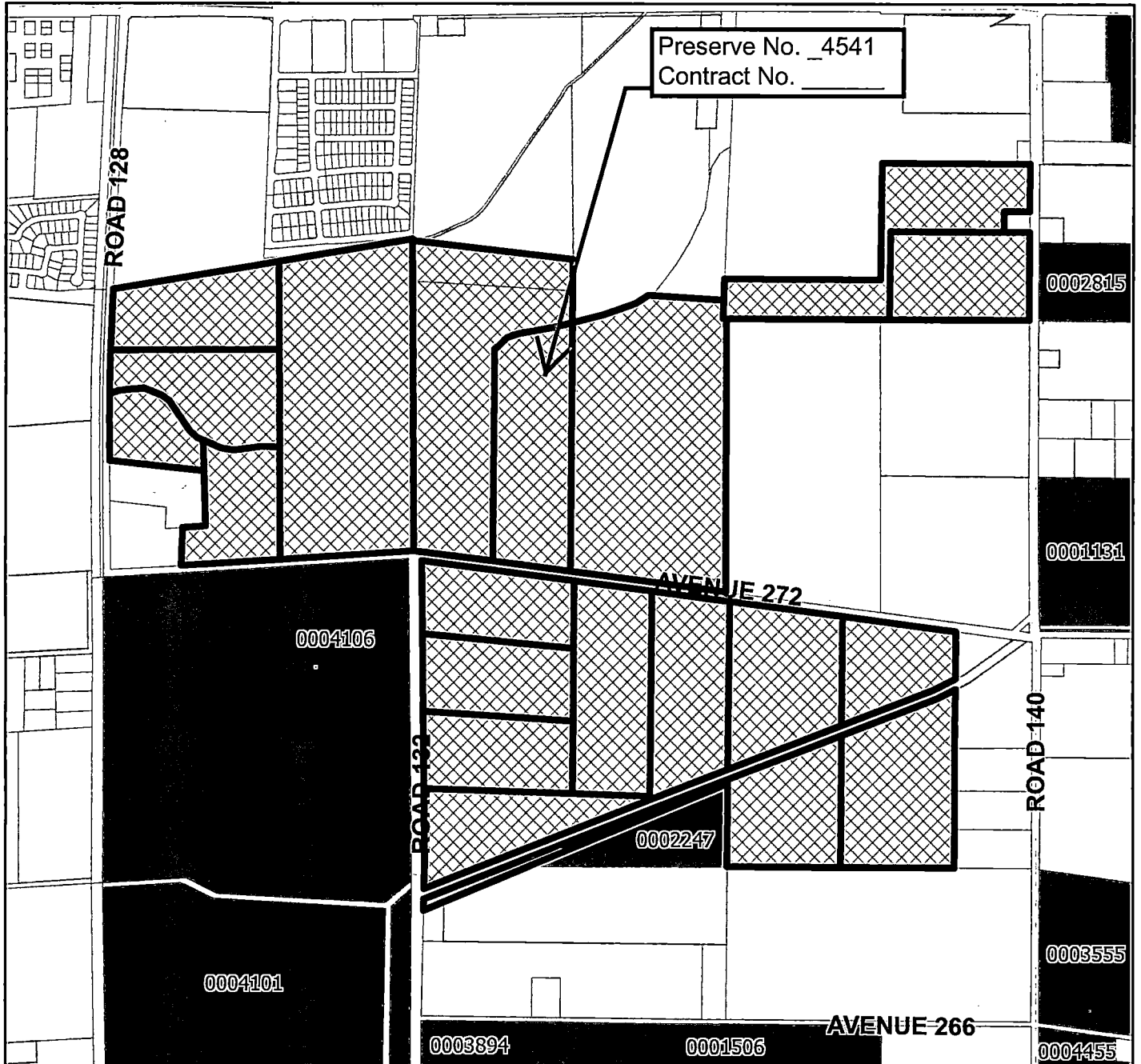

Owner: JACOB TEVELDE
Applicant: SAME
Address: 2911 HANFORD ARMONA ROAD
City, State, ZIP: HANFORD, CA 93230
Supervisorial District: 3
Assessors Parcel: 18 Parcels

0 1,000
Feet

Williamson Act Preserves 2023
Parcels
PAP 24-011

