

# **Attachment A**

## **Map of Damage Locations**

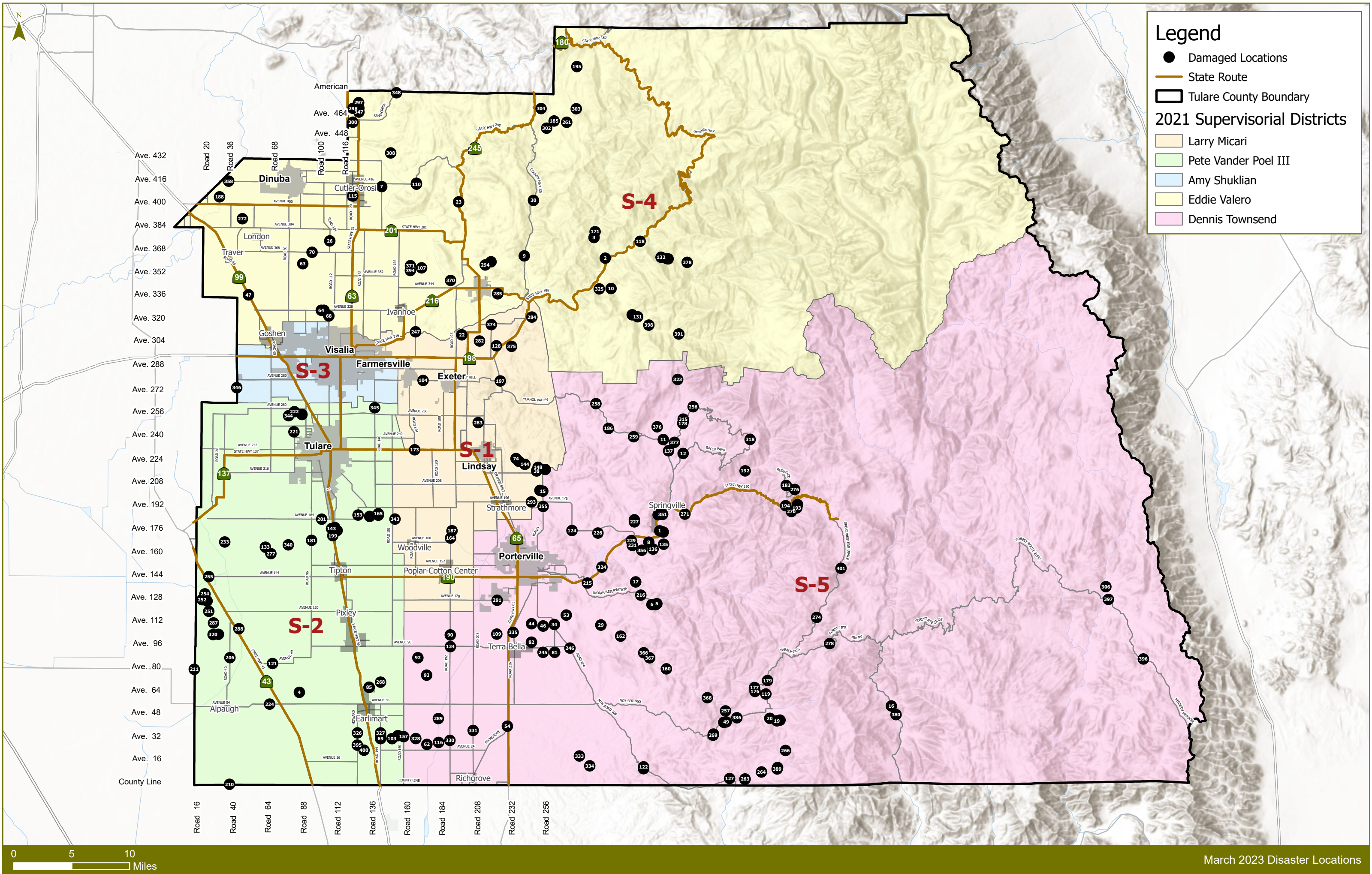





# **Attachment B**

## **List of Emergency Repair Projects/Contracts**

Contract work						
Agreement No.	Work Type	Contractor Name	Contract Amount	Location	Description of Work	Status
PA13374 & PA13374-A	T&M Contract	Agee Construction	\$400,000	Various	Operated equipment and necessary support staff to assist with the stabilization of failing roadways, shoulder, levees, culverts, and bridge approaches at the direction of county staff.	Complete
PA13375 & PA13375-A	T&M Contract	Vollmer Excavation, Inc	\$100,000	Various	Operated equipment and necessary support staff to assist with the stabilization of failing roadways, shoulder, levees, culverts, and bridge approaches at the direction of county staff.	Complete
PA13377	T&M Contract	Don Berry Construction	\$300,000	Various	Operated equipment and necessary support staff to assist with the stabilization of failing roadways, shoulder, levees, culverts, and bridge approaches at the direction of county staff.	Complete
PA13412	T&M Contract	Greg Bartlett Construction, Inc.	\$250,000	Various	Operated equipment and necessary support staff to assist with the stabilization of failing roadways, shoulder, levees, culverts, and bridge approaches at the direction of county staff.	Complete
PA13449	Contract	Teichert Construction Co.	\$504,560	Rd 256 over Deer Creek (Location 46)	Emergency bridge repair (foundation stabilization) and temporary road rehabilitation at the southern bridge approach.	Complete
PA13450	Contract	Teichert Construction Co.	\$897,280	M109 over White River Bridge (Location 34)	Emergency bridge repair (foundation stabilization) and temporary road rehabilitation at the southern and northern bridge approaches.	Complete
PA13451	Contract	Teichert Construction Co.	\$596,075	Rd 224 over Deer Creek (Location 109)	Emergency bridge repair (foundation stabilization) and temporary road rehabilitation at the southern bridge approach.	Complete
PWM23003	Contract	Dawson-Mauldin	\$94,818	Pratt St. (Rd 96) over Tule River (Location 181)	Bridge repair and temporary road rehabilitation at the southern bridge approach. Reinforcing foundation with rocks to prevent future erosion, sealing up eroded areas underneath bridge abutment and wingwalls.	Complete
PWM23004	Contract	Agee Construction	\$1,492,998	M375A Mineral King Rd from State Route 198 to Sequoia Gate (Locations 132, 241, 242, & 118)	Temporary repairs at 43 locations along Mineral King Road where road and shoulders have washed out. Construct temporary bridge structure and repair pipe/culverts.	Complete. Remains closed to through traffic due to National Park Service repair work.
PWM23002	Contract	Romanazzi General Engineering	\$868,840	Road 248 over Deer Creek (Location 44)	Bridge (northern structure) and culvert (southern structure) repair and road reconstruction. Reinforcing channel and around structures with rock slope protection.	Complete
PWM23007	Contract	Granite Construction Company	\$612,343	M137 (Reservation Dr) (Location 5)	Repair various locations along Reservation Dr. where road and shoulders have washed out. Additional slope stabilization and temporary roadway widening required to install damaged sewer main line.	Complete
PWM23006	Contract	Agee Construction Corporation	\$1,262,449	M208A Wishon Drive from milepost 0 to milepost 4.23 (Location 192)	Repair various locations along Wishon Dr. where road and shoulders have washed out. Construct temporary bridge structure and repair pipe/culvert.	Complete
PWM23005	Contract	Remedial Transportation Services	\$1,589,825	M216 Redwood Dr from milepost 1.5 to End (Location 183)	Repair various locations along Redwood Dr. where road and shoulders have washed out. Repair damage pipe/culverts.	Complete
PWM23008	Contract	Remedial Transportation Services	\$361,024	Ferguson Drive & Mariposa Drive (Locations 193 & 194)	Repair various locations along Mariposa Drive where road and shoulders have washed out. Repair damaged pipe/culverts.	Complete
PWM23009	Contract	Remedial Transportation Services	\$3,725,707	Balch Park Rd & Bear Creek Rd (Location 318)	Repair and stabilize road and shoulders that have been washed out or damaged by fallen debris and/or rocks at Bear Creek from approximately MP 8 to MP 17 and Balch Park from approximately MP 37 to MP 38.	Complete
PWM23014	Contract	G & J Heavy Haul, Inc.	\$43,868	M3 (Old Stage Road) from Mile Post 1 to Mile Post 5.5 (Location 265)	Remove boulder obstructing roadway.	Complete
PWM23010	Contract	Agee Construction Corporation	\$1,954,979	M172A (Globe Dr) (Locations 1, 8, & 145)	Repair damaged bridge structures at Upper and Lower Globe Dr. Repair damaged section of roadway located south of Upper Globe Dr. bridge.	Complete

Agreement No.	Work Type	Contractor Name	Contract Amount	Location	Description of Work	Status
PWM23011	Contract	Romanazzi General Engineering	\$981,055	Pierce Valley Drive, Eshom Valley Drive, and Whitaker Forest Road (Locations 185, 195, & 303)	Repair and stabilize road and shoulders that have been washed out or damaged by fallen debris and/or rocks. Repair culvert washouts to establish access to traffic.	Complete
PWM23017	Contract	Yarbs Grading and Paving, Inc.	\$1,627,547	M107 (Western Divide Hwy) @ milepost 5.5 (Location 274)	Repair slope failure to preserve road access.	Complete
PWM23016	Contract	Remedial Transportation Services, Inc	\$292,437	D60 Bridge at Cross Creek (Location 322)	Replace damaged bridge approach to restore access to traffic across the structure.	Complete
PWM23013	Contract	Remedial Transportation Services	\$496,292	M276 Blue Ridge Road from M276 (Balch Park Road) to end (Location 256)	Repair various locations along M276 Blue Ridge Road where road and shoulders have washed out. Repair/unplug damaged pipe/culverts.	Complete
PWM23012	Contract	Agee Construction Corporation	\$961,106	M112 at MP 2.2 (Location 162)	Replace damaged bridge structure at MP 2.2. Temporary bridge structure required while the permanent structure is designed/constructed (Permanent structure anticipated completion Spring 2028). Repair various locations along M112 where road and shoulders have washed out. Repair damaged pipe/culverts.	Complete
PWM23015	Contract	Cal Valley Construction, Inc.	\$978,260	Ave 404 Bridge over Cottonwood Creek (Location 23)	Replace damaged bridge structure. Temporary bridge structure required while the permanent structure is designed/constructed (Permanent structure anticipated completion Spring 2028).	Complete
PWM23018	Contract	Agee Construction Corporation	\$1,993,325	Various	Provide temporary asphalt surfacing to areas of damaged county roadways that have received temporary stabilization efforts by County forces and Contract Work.	Complete
PWM23019	Contract	Remedial Transportation Services	\$1,636,017	M99 (Location 16)	Repair various locations along M99 where road and shoulders have washed out. Repair damaged pipe/culverts.	Complete
PWM230020	Contract	Remedial Transportation Services	\$256,422	Ave 280 west of Rd 176 at Outside Creek (Location 104)	Repair road approaches due to scouring underneath and behind bridge abutments.	Complete
PWM23020	Contract	American Paving Co.	\$2,858,840	M46 (Oakwood Ct) at Capinero Creek (Location 20)	Replace damaged bridge structure.	Construction started mid-December 2023 and will be completed by summer 2024.
PMW230021	Contract	Remedial Transportation Services	\$231,416	Road 168 over St. John's River (Location 247)	Repair scour damage at bridge piers (piles exposed up to 75% of their total length) to ensure structural stability of bridge until permanent rehab or replacement project can be completed.	Complete
TBD	Contract	TBD	TBD	M296 (Yokohl Dr) (Locations 186, 258, & 259)	Repair various locations along Yokohl Dr. where road and shoulders have washed out. Repair damaged pipe/culverts.	Temporary repair completed. Permanent repair project needed.
TBD	Contract	TBD	TBD	Ave 56 from SR 43 BSNF Railroad (Location 224)	Elevated existing road to maintain access to the community of Alpaugh. Alternative for permanent roadway currently being evaluated.	Temporary elevated access road has been completed. Permanent repair project needed.
TBD	Contract	TBD	TBD	M348 (South Fork Dr) south of LA347 (Blossom Dr) "Connelly" Bridge over Kaweah River (Location 10)	Pavement repairs, guardrail repairs, possible revisions to pipes and box culvert.	Temporary repair completed. Permanent repair project needed.
TBD	Contract	TBD	TBD	M357 north of M363A "Bailey" Bridge over North Fork of the Kaweah River at milepost 3.5 (Location 3)	Slope protection, paving, and guardrail replacement.	Temporary repair completed. Permanent repair project needed.
TBD	Contract	TBD	TBD	M56 (Manter Meadows) at Capinero Creek (Location 19)	Replace culvert crossing and concrete headwalls at Manter Meadows over Capinero Creek.	Temporary repair completed. Permanent repair project needed.

# **Attachment C**

## **Emergency Work by Force Account**

## Force Account Work

Location ID	Location	Description of Work	Status	Estimated Cost
7	Rd 144 from Ave 412 to Ave 416	Repair shoulder washout.	Completed	\$5,000
17	M160 (Success Valley Dr) from M137 (Reservation Rd) to State Route 190	Debris removal and repair road and shoulder washout.	Completed	\$4,000
29	M120 from Rd 272 to Rd 296	Debris removal and repair road and shoulder washout.	Completed	\$10,000
54	D205 (Richgrove Dr) from Ave 32 to Ave 56 (White River bridge)	Debris removal.	Completed	\$5,000
62	Rd 176 from Ave 24 to Ave 42 - White River	Debris removal and repair road and shoulder washout.	Completed	\$15,000
81	Rd 264 from Ave 88 to Ave 96	Repair shoulder washout.	Completed	\$3,000
82	Rd 248 from Ave 96 to Ave 102	Repair shoulder washout.	Completed	\$2,000
90	Rd 192 from Ave 96 to Ave 112	Repair shoulder washout.	Completed	\$15,000
91	Rd 192 from Ave 24 to Ave 40	Debris removal.	Completed	\$2,000
92	Ave 88 from Rd 164 to Rd 184	Debris removal and repair road and shoulder washout.	Completed	\$12,000
93	Rd 176 from Ave 56 to Ave 96	Debris removal.	Completed	\$2,000
96	Rd 120 from Ave 56 to Ave 72	Debris removal.	Completed	\$2,000
102	Rd 256 from Ave 196 to Ave 204	Debris removal.	Completed	\$10,000
103	Rd 152 from Ave 24 to Ave 40	Debris removal and repair road and shoulder washout.	Completed	\$10,000
107	Rd 172 from Ave 352 to Ave 364	Debris removal and repair road and shoulder washout.	Completed	\$7,000
110	Ave 416 at Rd 168 ½ Creek	Debris removal and repair road and shoulder washout.	Completed	\$15,000
114	Ave 104 from Rd 192 to Rd 208	Debris removal.	Completed	\$2,000
129	M120 at Deer Creek Bridge, 0.1 mi south of M112	Debris removal and repair road and shoulder washout.	Completed	\$35,000
134	Rd 192 north of D192 (at Deer Creek Bridge)	Debris removal.	Completed	\$35,000
135	M172 (Globe) from Bear Ln to Rocky Rd	Debris removal.	Completed	\$20,000
136	M172 (Globe) from Pleasant Oak to Tule Oak Dr	Debris removal and repair road and shoulder washout.	Completed	\$70,000
137	M231 (Harris Road) west of M239 (Balch Pk Rd)	Debris removal and repair road and shoulder washout.	Completed	\$50,000
139	Ave 362 at Rd 160	Debris removal.	Completed	\$2,000
147	Ave 176 from Rd 128 to Rd 112	Debris removal and repair road and shoulder washout.	Completed	\$2,000
148	Ave 220 from Rd 252 to Rd 254	Debris removal and repair road and shoulder washout.	Completed	\$7,000
157	Rd 160 from Ave 32 to Ave 40	Debris removal and repair road and shoulder washout.	Completed	\$10,000
164	Rd 192 from Ave 168 to Ave 180	Debris removal and repair road and shoulder washout.	Completed	\$20,000
173	Rd 168 at State Route 137	Debris removal and repair road and shoulder washout.	Completed	\$5,000
187	Ave 176 from Rd 192 to Rd 200	Debris removal and repair road and shoulder washout.	Completed	\$50,000
188	Rd 32 from Ave 400 to Ave 408	Repair shoulder washout.	Completed	\$15,000
200	M43 (Manter), M47(Flying T), and M48 (Pine Mtn Ranch)	Debris removal and repair road and shoulder washout.	Completed	\$10,000
201	Ave 184 from Rd 96 to State Route 99	Debris removal and repair road and shoulder washout.	Completed	\$10,000
216	M137 from MP 6 to MP 7.5	Debris removal and repair road and shoulder washout.	Completed	\$10,000
231	Deer Creek Dr from Silver Fox Ln to Coyote Dr	Repair shoulder washout.	Completed	\$25,000
245	Ave 92 at Rd 256	Repair shoulder washout.	Completed	\$5,000
246	Old Stage Rd between Rd 272 and Ave 92	Debris removal and repair road and shoulder washout.	Completed	\$10,000
257	M52 (Old Control Road) MP 11 (M56)	Debris removal and repair road and shoulder washout.	Completed	\$60,000
264	M9 (Sugarloaf Dr) at MP 3	Debris removal and repair road and shoulder washout.	Completed	\$5,000
265	M3 (Old Stage Road) from MP 1 to MP 5.5	Debris removal and repair road and shoulder washout.	Completed	\$5,000
266	M20 (Hathily Dr)	Debris removal and repair road and shoulder washout.	Completed	\$5,000

Location ID	Location	Description of Work	Status	Estimated Cost
267	M109 (Old stage Road) at M12	Debris removal and repair road and shoulder washout.	Completed	\$5,000
269	M56 from MP 7 to MP 22.2 (Manter Meadow Rd)	Debris removal and repair road and shoulder washout.	Completed	\$15,000
272	Rd 48 from Ave 384 to Ave 392	Repair shoulder washout.	Completed	\$10,000
278	M50 from M107 (Mile Post 12) to M99 (Mile Post 19)	Repair shoulder washout.	Completed	\$20,000
282	Rd 212 north of Ave 304	Debris removal and repair road and shoulder washout.	Completed	\$10,000
283	Rd 212 from Oak Dale Ave to A247	Debris removal and repair road and shoulder washout.	Completed	\$10,000
284	Rd 248 from Ave 326 to Ave 324	Debris removal and repair road and shoulder washout.	Completed	\$5,000
288	Ave 108 from SR 43 east to End	Debris removal.	Completed	\$25,000
289	Rd 184 from Ave 44 to Ave 48	Debris removal.	Completed	\$2,000
291	Rd 224 at Ave 128	Debris removal and repair road and shoulder washout.	Completed	\$1,000
292	Ave 204 from Rd 256 and Rd 252	Debris removal.	Completed	\$5,000
293	Rd 248 at Ave 196	Debris removal and repair road and shoulder washout.	Completed	\$2,000
294	Ave 360 from Rd 212 to Rd 220	Debris removal and repair road and shoulder washout.	Completed	\$5,000
295	Rd 220 from Ave 360 to End	Debris removal and repair road and shoulder washout.	Completed	\$5,000
303	M466 (Pierce Valley Drive) from M469 (Eshom Valley Dr.) to End	Debris removal and repair road and shoulder washout.	Completed	\$45,000
304	D254 (Hogback Drive) from M465 (Whitaker Forest Road) to County limit	Repair shoulder washout.	Completed	\$10,000
306	M152 from MP 10.5 to MP 25.50 - Kennedy Meadows	Debris removal and repair various locations where road	Completed	\$200,000
308	Ave 438 from Rd 148 to Rd 154	Repair shoulder washout.	Completed	\$30,000
263	M10 (Capinero Dr) at the end of road	Repair shoulder washout.	In progress	\$5,000
			<b>Total:</b>	<b>\$997,000</b>



# **Attachment D**

## Notice of Exemption

# NOTICE OF EXEMPTION

## Fee Exempt per Government Code Section 6103

To: ☒ Office of Planning and Research  
1400 Tenth Street, Room 121  
Sacramento, CA 95814

☒ Tulare County Clerk  
Room 105, Courthouse  
221 South Mooney Blvd.  
Visalia, CA 93291

Lead Agency: County of Tulare c/o Resource Management Agency  
5961 S. Mooney Blvd.  
Visalia, CA 93277 (559) 624-7000  
Attn: [gmills@tularecounty.ca.gov](mailto:gmills@tularecounty.ca.gov) and [jwillis@tularecounty.ca.gov](mailto:jwillis@tularecounty.ca.gov)

DATE FILED AT TULARE COUNTY CLERK'S OFFICE

Applicant(s): Tulare County Public Works  
5961 South Mooney Blvd.  
Visalia, CA 93277 (559) 624-7000

Project Title: Emergency Road and Bridge Repairs Related to March 2023 Storm Event Damages

Project Location: Various roads and bridges located throughout Tulare County as per Attachment "A"

Project Location County: Tulare

**Description of Nature, Purpose, and Beneficiaries of Project:** The County of Tulare (County) experienced a series of rainstorms (atmospheric rivers) beginning in January of 2023, causing significant and widespread flooding and damage to critical transportation infrastructure. The Resource Management Agency (RMA) staff has identified over 225 locations, including three bridges, in need of critical emergency repairs as a result of the March 2023 storm events.

**Exempt Status:** (check one)

- ☐ Ministerial (Sec. 21080(b)(1); 15268);
- ☒ Declared **Emergency (PRC Sec. 21080(b)(3); California Code of Regulations, Sections 15269(a) and (c));**
- ☐ Emergency Project (Sec. 21080(b)(4); 15269(b)(c));
- ☐ Common Sense Rule: CEQA guidelines 15061(b)(3)
- ☐ Categorical Exemption:
- ☐ Statutory Exemptions:

**Reasons why project is exempt:** This activity/project is intended and necessary to protect the health and safety of the public through the construction of replacement bridges and roads (as noted earlier) due to severe damage caused by catastrophic floodwater flows during March 2023. Title 14 of the California Code of Regulations (CCR), section 15269, sets forth emergency projects that are exempt from the requirements of the California Environmental Quality Act (CEQA). California Governor Gavin Newsom proclaimed a State of Emergency on March 4, March 8, and March 13, 2023, which included Tulare County. President Joseph R. Biden, Jr., declared an emergency for the State of California on March 10, 2023, for the California counties consistent with Governor Newsom's proclamations. Lastly, the Tulare County Board of Supervisors (Board) proclaimed a Local Emergency due to Winter Storms and Flooding March 9, 2023. As noted above, the President, Governor, and Board of Supervisors all declared emergencies due to the severe damage caused by catastrophic flooding. At their meeting of May 16, 2023, the Board approved Resolution No. 2023-0424 The construction of the new replacement bridges and roads fall within the scope of CCR sections 15269 (a) and (c) as they are specific actions necessary to prevent or mitigate an emergency. As such, the activity/project is exempt from the California Environmental Quality Act (CEQA) pursuant to Title 14 California Code of Regulations, section 15269 (Emergency). Therefore, the application of CEQA sections 15269 (a) and (c) are applicable and appropriate for this project.

**Name of Public Agency Approving Project:** Tulare County Board of Supervisors

**Project Planner/Representative:** Reed Schenke, RMA Director

**Telephone:** 559-624-7000

Signature: \_\_\_\_\_  
Gary A. Mills

Date: \_\_\_\_\_

Title: Chief Environmental Planner

Signature: \_\_\_\_\_  
Reed Schenke, P.E.

Date: \_\_\_\_\_

Title: Environmental Assessment Officer  
RMA Director

☒ Signed by Lead Agency

Date submitted to OPR: \_\_\_\_\_

## Exhibit A

### March 2023 Storm Event Damage Locations

Additional Locations from NOE dated October 31, 2023

- Avenue 120 between Road 16 and State Route 43 (L251)
- Avenue 128 between Road 16 and Road 24 (L252)
- Avenue 132 between Road 16 and Road 24 (L254)
- Avenue 112 between Road 164 and Road 184 (L210)
- D243 (Dry Creek Drive) between State Route 216 and M453 (Stage Coach Drive) (L9, L30, L286)
- Road 248 between Avenue 96 and Avenue 102 (L82)
- Road 264 between Avenue 88 and Avenue 96 (L81)
- Avenue 368 between Road 80 and Road 112 (L70)
- Road 144 between Avenue 24 and Avenue 32 (L69)
- Avenue 360 between Road 80 and Road 100 (L63)
- Road 176 (Thompson Road) between Avenue 160 to Avenue 184 (L62)
- Road 272 Bridge over Deer Creek from Avenue 120 to end (South) at Deer Creek River (L53)
- Road 248 between Avenue 108 to Avenue 120 at Deer Creel Rover (L44)
- Road 88 from Avenue 56 to Avenue 72 (L4)
- Road 164 from Avenue 352 to Avenue 360 (L394)
- Mehrten Drive (D246) Bridge over Dry Creek (L375)
- Road 220 at D219 (Culvert) (L374)
- Road 164 Bridge over Cottonwood Creek (L371)
- Road 192 Bridge over Cottonwood Creek (L370)
- Road 258 South of Avenue 220 at Lewis Creek (L369)
- Palomino Drive (M159) culvert east of Cattle Drive (M164) (L356)
- Road 320 North of Avenue 176 at Cambell Creek (L352)
- Sand Creek Drive (D143) at Sand Creek (L348)
- Road 128 between Avenue 464 and Avenue 468 (L347)
- Road 44 between Avenue 272 and Avenue 276 (L346)
- Road 80 South of Avenue 256 at Rockford Ditch (L344)
- Avenue 184 East of Road 152 at North Branch Tule River (L343)
- Road 112 North of Avenue 176 at North Branch Tule River (L342)
- Road 136 South of Avenue 72 at Deer Creek (L337)
- Mountain Road 33 South of Avenue 272 at White River (L333)
- Road 208 South of Avenue 40 at White River (L331)
- Road 192 South of Avenue 32 at White River (L330)
- Road 144 South of Avenue 40 at White River (L327)
- Oakridge Drive (M341) East of Grouse Drive (M345)– Three Rivers (L325)
- Road 142 at North Branch Tule River (L165)
- Road 240 at Avenue 224 (L314)

- Avenue 438 between Road 148 and Road 154 (L308)
- Kennedy Meadow (M152B) between Beach Meadow Road (M152B) and Mile Post 25.8 (L306)
- Road 124 between Avenue 448 and Avenue 460 (L300)
- Road 128 between Avenue 468 and Avenue 472 (L299)
- Road 124 between Avenue 464 and Avenue 472(L298)
- Avenue 472 between road 120 and Road 128(L297)
- Road 220 between Avenue 360 and Avenue 348 (L295)
- Road 248 between Avenue 196 and Avenue 204 (L293)
- Avenue 204 between Road 252 and Road 256 (L292)
- Road 224 at Avenue 128 (L291)
- Road 184 between Avenue 44 and avenue 48 (L289)
- Avenue 108 between State Route 43 to Road 49 (L288)
- Camp Nelson Community Roads (L296, L365)
- Avenue 340 between State Route 216 and Road 222 (L285)
- Road 248 between Avenue 326 and Avenue 324 (L284)
- Road 212 between Avenue 216 and Avenue 247 (L283)
- Road 212 between Avenue 304 and Avenue 314 (L282)
- Road 136 between Avenue 192 and Avenue 180 (L280)
- Avenue 160 between Road 64 and Road 76 (L277)
- Road 48 between Avenue 384 and Avenue 392 (L272)
- Rio Vista Drive (M189B) between Avenue 188 (end) and M190A (L271)
- Road 144 between Avenue 64 and Avenue 72 (L268)
- Capinero Drive (M10) between Old Stage Road (M3) and Avenue 15 (end) (L263)
- Road 108 between Avenue 368 and Avenue 384 (L26)
- Road 24 between Avenue 112 and Avenue 136 (L253)
- Road 168 at St. John's River Bridge (L247)
- Avenue 92 between Road 256 and Road 264 (L245)
- Avenue 168 between Road 32 and Road 48 (L233)
- Deer Creek Drive (M166C) from Coyote Drive (M168D) to Silver Fox Lane (M168E) (L231)
- Campbell Creek Drive (M194G) between Road 320and M195G (Meadowlark) (L227)
- Avenue 175 between Road 292 and Road 296 (L226)
- Road 84(Enterprise Street) between Avenue 256 (Oakdale Avenue) and Avenue 260 (L222)
- Lort Drive (D184B) between Road 196 and Avenue 312 (L22)
- Avenue 140 between Road 284 and Road 290 (end) (L215)
- Manter Meadow Road (M43) between Hot Springs Road (M568) and Rocking K Drive (M45) (L200)
- Flying T Drive (M47) between Rocking K Drive(M45) to end (L200)
- Oakwood Court (M46) east of Hot Spring Road (M56) at Capinero Creek (L20)
- I Street (D112 between Road 112 and Avenue 184 (L199)
- Road 32/D32A between State Route 201 to Avenue 408 (L188)
- Avenue 176 between Road 192 and Road 200 (L187)



- Road 142 between Avenue 186 and Avenue 190 (L165)
- Road 156 between Avenue 32 and Avenue 40 (L158)
- Road 256 between Avenue 196 and Avenue 212 (L15)
- Avenue 220 between Road 252 and Road 254 (L148)
- Avenue 176 between Road 128 and Road 112 (L147)
- Road 112 between Avenue 160 and Avenue 184 (L146)
- Road 244 between Avenue 220 and Avenue 224 (L144)
- I St (D112) at North Branch Tule River Bridge (L143)
- Harris Drive (M231) between Balch Park Road (M296) and Avenue 240 (L137)
- Road 64 between Avenue 160 and Avenue 184 (L133)
- Road 224 between Avenue 304 and Avenue 306 (L128)
- Avenue 176 at Road 276 (Box Culvert) (L124)
- Avenue 84 between State Route 43 and Road 84 (L121)
- Road 184 between Avenue 24 and Avenue 32 (L116)
- Road 224 at Deer Creek River (L109)
- Road 172 between Avenue 352 and Avenue 364 (L107)
- Road 152 between Avenue 24 and Avenue 40 (L103)
- Poso Park Drive (M11) between Old Stage Road (M3) and Camp Road (M14) (L389)
- Stewart Road (M240) between Yokohl Valley Drive (M296) and Avenue 242 (L376)
- Bridge Drive (M189A) between Rio Vista Drive (M189A) and State Route 190 at Tule River (L351)
- Road 144 between Avenue 412 and Avenue 416 (L7)
- Mountain Road 99 between Kern County Line and Mountain Road 50 (L16)
- Old Stage Road (M109) north of Avenue 108 at Deer Creek River (L34)
- Hot Springs Road (M56) between Mile Post 15.5 and Mile Post 16.5 (L49, 386)
- Avenue 328 between Road 108 and Road 92 (L64)
- Road 108 between Avenue 320 and Avenue 328 (L68)
- Road 192 between Avenue 96 and Avenue 112 (L90)
- Road 168 between Avenue 416 and Mile Post 4.0 (L111)
- Road 124 between Railroad Drive (D128B) and Avenue 416 (L115)
- Mountain Road 50 between Mile Post 1.5 and Mile Post 19.0 (L119, L176, L177, L179, L278)
- Old Stage Road (M109) south of Hot Springs Road (M56) over White River (L122)
- Mountain Road 1 west of Jack Ranch Rd at Mile Post 1.83 (L127)
- Road 192 north of Drive 192 at Deer Creek River (L134)
- Road 128 between Avenue 184 and Avenue 192 (L153)
- Road 160 between Avenue 32 and Avenue 40 (L157)
- Road 192 between Avenue 168 and Avenue 180 (L164)
- Pratt Street (R96) north of Avenue 160 at Tule River (L181)
- Mountain Road 296 between Mile Post 4.0 and Mile Post 21.0 (L186, L258, L259)
- Avenue 184 between Road 96 and State Route 99 (L201)
- Avenue 56 between State Route 43 (BSNF R/R) and Private Railway Tracks (west) (L224)
- Avenue 144 between State Route 43 and Road 32 (L255)

- Mountain Road 56 between Mile Post 7.0 and Mile Post 20.0 (L269)
- Mountain Road 107 at Mile Post 5.5 (L274)
- Richgrove Drive (D205) between Avenue 32 and Avenue 56 (L54)
- Orange Belt Drive (D238) at Deer Creek (L335)
- Road 140 at Avenue 260 (Deep Creek) (L 345)
- Avenue 328 west of Road 108 (Culvert) (L350)
- Road 256 between Avenue 188 and Avenue 196 (L355)
- Avenue 416 west of Road 40 at Kings River (L358)
- Mountain Road 99 at Gold Ledge Creek (L380)
- Mountain Road 56 at Mile Post 14.4 (Culvert) (L387)
- Road 128 between Avenue 0 and Avenue 56 (L395)
- Kennedy Meadows (M152B) between Mile Post 10.5 to Mile Post 25.5 (L396)
- Avenue 24 between Road 128 and Drive 40 (L400)
- Mountain Road 107 between State Route 190 and Mountain Road 50 (L401)