

Attachment A

Map of Damage Locations

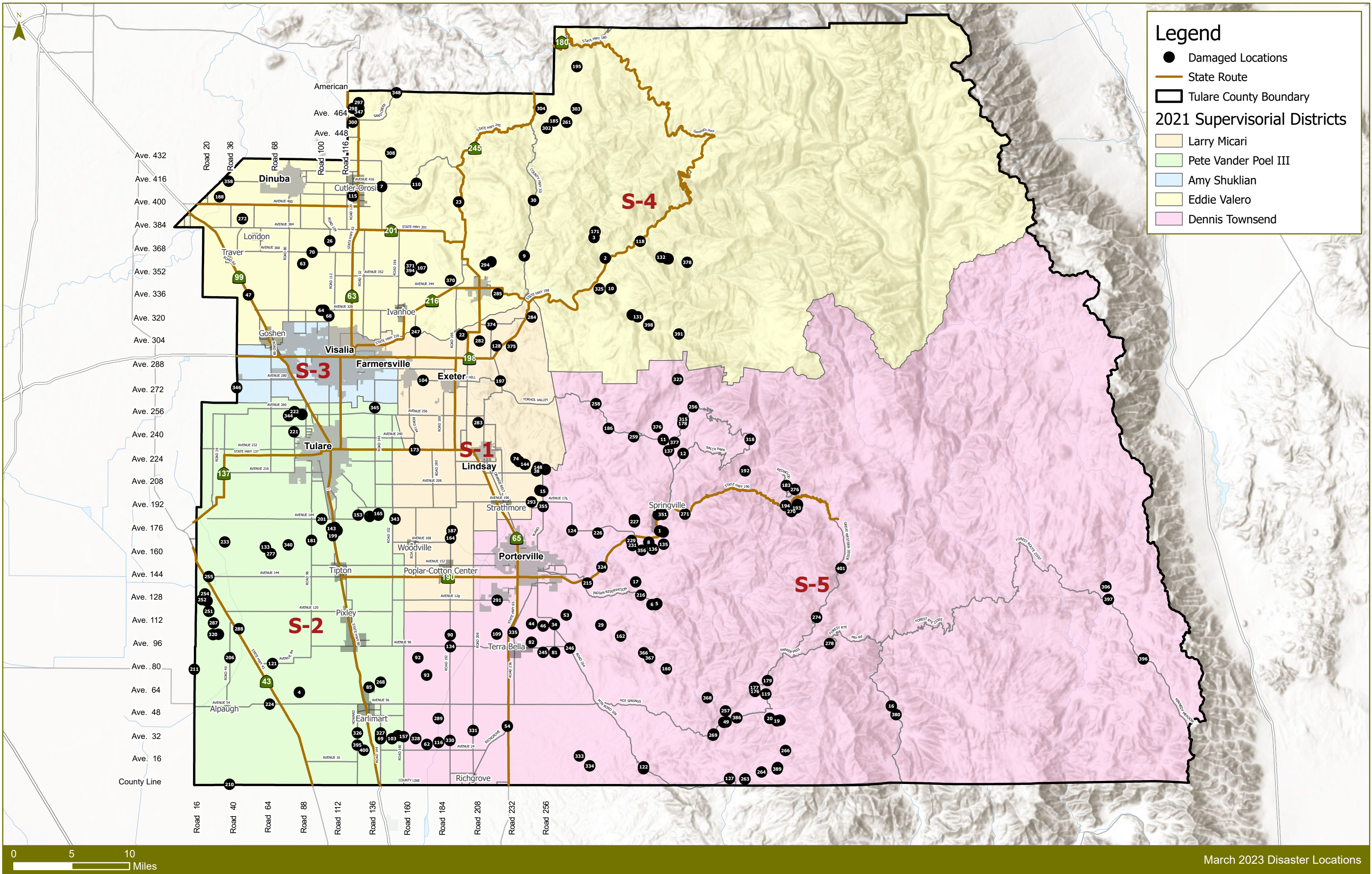

Attachment B

List of Emergency Repair Projects/Contracts

Contract work						
Agreement No.	Work Type	Contractor Name	Contract Amount	Location	Description of Work	Status
PA13374 & PA13374-A	T&M Contract	Agee Construction	\$400,000	Various	Operated equipment and necessary support staff to assist with the stabilization of failing roadways, shoulder, levees, culverts, and bridge approaches at the direction of county staff.	Complete
PA13375 & PA13375-A	T&M Contract	Vollmer Excavation, Inc	\$100,000	Various	Operated equipment and necessary support staff to assist with the stabilization of failing roadways, shoulder, levees, culverts, and bridge approaches at the direction of county staff.	Complete
PA13377	T&M Contract	Don Berry Construction	\$300,000	Various	Operated equipment and necessary support staff to assist with the stabilization of failing roadways, shoulder, levees, culverts, and bridge approaches at the direction of county staff.	Complete
PA13412	T&M Contract	Greg Bartlett Construction, Inc.	\$250,000	Various	Operated equipment and necessary support staff to assist with the stabilization of failing roadways, shoulder, levees, culverts, and bridge approaches at the direction of county staff.	Complete
PA13449	Contract	Teichert Construction Co.	\$504,560	Rd 256 over Deer Creek (Location 46)	Emergency bridge repair (foundation stabilization) and temporary road rehabilitation at the southern bridge approach.	Complete
PA13450	Contract	Teichert Construction Co.	\$897,280	M109 over White River Bridge (Location 34)	Emergency bridge repair (foundation stabilization) and temporary road rehabilitation at the southern and northern bridge approaches.	Complete
PA13451	Contract	Teichert Construction Co.	\$596,075	Rd 224 over Deer Creek (Location 109)	Emergency bridge repair (foundation stabilization) and temporary road rehabilitation at the southern bridge approach.	Complete
PWM23003	Contract	Dawson-Mauldin	\$94,818	Pratt St. (Rd 96) over Tule River (Location 181)	Bridge repair and temporary road rehabilitation at the southern bridge approach. Reinforcing foundation with rocks to prevent future erosion, sealing up eroded areas underneath bridge abutment and wingwalls.	Complete
PWM23004	Contract	Agee Construction	\$1,492,998	M375A Mineral King Rd from State Route 198 to Sequoia Gate (Locations 132, 241, 242, & 118)	Temporary repairs at 43 locations along Mineral King Road where road and shoulders have washed out. Construct temporary bridge structure and repair pipe/culverts.	Complete. Remains closed to through traffic due to National Park Service repair work.
PWM23002	Contract	Romanazzi General Engineering	\$868,840	Road 248 over Deer Creek (Location 44)	Bridge (northern structure) and culvert (southern structure) repair and road reconstruction. Reinforcing channel and around structures with rock slope protection.	Complete
PWM23007	Contract	Granite Construction Company	\$612,343	M137 (Reservation Dr) (Location 5)	Repair various locations along Reservation Dr. where road and shoulders have washed out. Additional slope stabilization and temporary roadway widening required to install damaged sewer main line.	Complete
PWM23006	Contract	Agee Construction Corporation	\$1,262,449	M208A Wishon Drive from milepost 0 to milepost 4.23 (Location 192)	Repair various locations along Wishon Dr. where road and shoulders have washed out. Construct temporary bridge structure and repair pipe/culvert.	Complete
PWM23005	Contract	Remedial Transportation Services	\$1,589,825	M216 Redwood Dr from milepost 1.5 to End (Location 183)	Repair various locations along Redwood Dr. where road and shoulders have washed out. Repair damage pipe/culverts.	Complete
PWM23008	Contract	Remedial Transportation Services	\$361,024	Ferguson Drive & Mariposa Drive (Locations 193 & 194)	Repair various locations along Mariposa Drive where road and shoulders have washed out. Repair damaged pipe/culverts.	Complete
PWM23009	Contract	Remedial Transportation Services	\$3,725,707	Balch Park Rd & Bear Creek Rd (Location 318)	Repair and stabilize road and shoulders that have been washed out or damaged by fallen debris and/or rocks at Bear Creek from approximately MP 8 to MP 17 and Balch Park from approximately MP 37 to MP 38.	Complete
PWM23014	Contract	G & J Heavy Haul, Inc.	\$43,868	M3 (Old Stage Road) from Mile Post 1 to Mile Post 5.5 (Location 265)	Remove boulder obstructing roadway.	Complete
PWM23010	Contract	Agee Construction Corporation	\$1,954,979	M172A (Globe Dr) (Locations 1, 8, & 145)	Repair damaged bridge structures at Upper and Lower Globe Dr. Repair damaged section of roadway located south of Upper Globe Dr. bridge.	Complete

Agreement No.	Work Type	Contractor Name	Contract Amount	Location	Description of Work	Status
PWM23011	Contract	Romanazzi General Engineering	\$981,055	Pierce Valley Drive, Eshom Valley Drive, and Whitaker Forest Road (Locations 185, 195, & 303)	Repair and stabilize road and shoulders that have been washed out or damaged by fallen debris and/or rocks. Repair culvert washouts to establish access to traffic.	Complete
PWM23017	Contract	Yarbs Grading and Paving, Inc.	\$1,627,547	M107 (Western Divide Hwy) @ milepost 5.5 (Location 274)	Repair slope failure to preserve road access.	Complete
PWM23016	Contract	Remedial Transportation Services, Inc	\$292,437	D60 Bridge at Cross Creek (Location 322)	Replace damaged bridge approach to restore access to traffic across the structure.	Complete
PWM23013	Contract	Remedial Transportation Services	\$496,292	M276 Blue Ridge Road from M276 (Balch Park Road) to end (Location 256)	Repair various locations along M276 Blue Ridge Road where road and shoulders have washed out. Repair/unplug damaged pipe/culverts.	Complete
PWM23012	Contract	Agee Construction Corporation	\$961,106	M112 at MP 2.2 (Location 162)	Replace damaged bridge structure at MP 2.2. Temporary bridge structure required while the permanent structure is designed/constructed (Permanent structure anticipated completion Spring 2028). Repair various locations along M112 where road and shoulders have washed out. Repair damaged pipe/culverts.	Complete
PWM23015	Contract	Cal Valley Construction, Inc.	\$978,260	Ave 404 Bridge over Cottonwood Creek (Location 23)	Replace damaged bridge structure. Temporary bridge structure required while the permanent structure is designed/constructed (Permanent structure anticipated completion Spring 2028).	Complete
PWM23018	Contract	Agee Construction Corporation	\$1,993,325	Various	Provide temporary asphalt surfacing to areas of damaged county roadways that have received temporary stabilization efforts by County forces and Contract Work.	Complete
PWM23019	Contract	Remedial Transportation Services	\$1,636,017	M99 (Location 16)	Repair various locations along M99 where road and shoulders have washed out. Repair damaged pipe/culverts.	Complete
PWM230020	Contract	Remedial Transportation Services	\$256,422	Ave 280 west of Rd 176 at Outside Creek (Location 104)	Repair road approaches due to scouring underneath and behind bridge abutments.	Complete
PWM23020	Contract	American Paving Co.	\$2,858,840	M46 (Oakwood Ct) at Capinero Creek (Location 20)	Replace damaged bridge structure.	Construction started mid-December 2023 and will be completed by June 2024.
PMW230021	Contract	Remedial Transportation Services	\$231,416	Road 168 over St. John's River (Location 247)	Repair scour damage at bridge piers (piles exposed up to 75% of their total length) to ensure structural stability of bridge until permanent rehab or replacement project can be completed.	Complete
TBD	Contract	TBD	TBD	M296 (Yokohl Dr) (Locations 186, 258, & 259)	Repair various locations along Yokohl Dr. where road and shoulders have washed out. Repair damaged pipe/culverts.	Temporary repair completed. Permanent repair project needed.
TBD	Contract	TBD	TBD	Ave 56 from SR 43 BSNF Railroad (Location 224)	Elevated existing road to maintain access to the community of Alpaugh. Alternative for permanent roadway currently being evaluated.	Temporary elevated access road has been completed. Permanent repair project needed.
TBD	Contract	TBD	TBD	M348 (South Fork Dr) south of LA347 (Blossom Dr) "Connelly" Bridge over Kaweah River (Location 10)	Pavement repairs, guardrail repairs, possible revisions to pipes and box culvert.	Temporary repair completed. Permanent repair project needed.
TBD	Contract	TBD	TBD	M357 north of M363A "Bailey" Bridge over North Fork of the Kaweah River at milepost 3.5 (Location 3)	Slope protection, paving, and guardrail replacement.	Temporary repair completed. Permanent repair project needed.
TBD	Contract	TBD	TBD	M56 (Manter Meadows) at Capinero Creek (Location 19)	Replace culvert crossing and concrete headwalls at Manter Meadows over Capinero Creek.	Temporary repair completed. Permanent repair project needed.

Attachment C

Emergency Work by Force Account

Force Account Work

Location ID	Location	Description of Work	Status	Estimated Cost
7	Rd 144 from Ave 412 to Ave 416	Repair shoulder washout.	Completed	\$5,000
17	M160 (Success Valley Dr) from M137 (Reservation Rd) to State Route 190	Debris removal and repair road and shoulder washout.	Completed	\$4,000
29	M120 from Rd 272 to Rd 296	Debris removal and repair road and shoulder washout.	Completed	\$10,000
54	D205 (Richgrove Dr) from Ave 32 to Ave 56 (White River bridge)	Debris removal.	Completed	\$5,000
62	Rd 176 from Ave 24 to Ave 42 - White River	Debris removal and repair road and shoulder washout.	Completed	\$15,000
81	Rd 264 from Ave 88 to Ave 96	Repair shoulder washout.	Completed	\$3,000
82	Rd 248 from Ave 96 to Ave 102	Repair shoulder washout.	Completed	\$2,000
90	Rd 192 from Ave 96 to Ave 112	Repair shoulder washout.	Completed	\$15,000
91	Rd 192 from Ave 24 to Ave 40	Debris removal.	Completed	\$2,000
92	Ave 88 from Rd 164 to Rd 184	Debris removal and repair road and shoulder washout.	Completed	\$12,000
93	Rd 176 from Ave 56 to Ave 96	Debris removal.	Completed	\$2,000
96	Rd 120 from Ave 56 to Ave 72	Debris removal.	Completed	\$2,000
102	Rd 256 from Ave 196 to Ave 204	Debris removal.	Completed	\$10,000
103	Rd 152 from Ave 24 to Ave 40	Debris removal and repair road and shoulder washout.	Completed	\$10,000
107	Rd 172 from Ave 352 to Ave 364	Debris removal and repair road and shoulder washout.	Completed	\$7,000
110	Ave 416 at Rd 168 ½ Creek	Debris removal and repair road and shoulder washout.	Completed	\$15,000
114	Ave 104 from Rd 192 to Rd 208	Debris removal.	Completed	\$2,000
129	M120 at Deer Creek Bridge, 0.1 mi south of M112	Debris removal and repair road and shoulder washout.	Completed	\$35,000
134	Rd 192 north of D192 (at Deer Creek Bridge)	Debris removal.	Completed	\$35,000
135	M172 (Globe) from Bear Ln to Rocky Rd	Debris removal.	Completed	\$20,000
136	M172 (Globe) from Pleasant Oak to Tule Oak Dr	Debris removal and repair road and shoulder washout.	Completed	\$70,000
137	M231 (Harris Road) west of M239 (Balch Pk Rd)	Debris removal and repair road and shoulder washout.	Completed	\$50,000
139	Ave 362 at Rd 160	Debris removal.	Completed	\$2,000
147	Ave 176 from Rd 128 to Rd 112	Debris removal and repair road and shoulder washout.	Completed	\$2,000
148	Ave 220 from Rd 252 to Rd 254	Debris removal and repair road and shoulder washout.	Completed	\$7,000
157	Rd 160 from Ave 32 to Ave 40	Debris removal and repair road and shoulder washout.	Completed	\$10,000
164	Rd 192 from Ave 168 to Ave 180	Debris removal and repair road and shoulder washout.	Completed	\$20,000
173	Rd 168 at State Route 137	Debris removal and repair road and shoulder washout.	Completed	\$5,000
187	Ave 176 from Rd 192 to Rd 200	Debris removal and repair road and shoulder washout.	Completed	\$50,000
188	Rd 32 from Ave 400 to Ave 408	Repair shoulder washout.	Completed	\$15,000
200	M43 (Manter), M47(Flying T), and M48 (Pine Mtn Ranch)	Debris removal and repair road and shoulder washout.	Completed	\$10,000
201	Ave 184 from Rd 96 to State Route 99	Debris removal and repair road and shoulder washout.	Completed	\$10,000
216	M137 from MP 6 to MP 7.5	Debris removal and repair road and shoulder washout.	Completed	\$10,000
231	Deer Creek Dr from Silver Fox Ln to Coyote Dr	Repair shoulder washout.	Completed	\$25,000
245	Ave 92 at Rd 256	Repair shoulder washout.	Completed	\$5,000
246	Old Stage Rd between Rd 272 and Ave 92	Debris removal and repair road and shoulder washout.	Completed	\$10,000
257	M52 (Old Control Road) MP 11 (M56)	Debris removal and repair road and shoulder washout.	Completed	\$60,000
264	M9 (Sugarloaf Dr) at MP 3	Debris removal and repair road and shoulder washout.	Completed	\$5,000
265	M3 (Old Stage Road) from MP 1 to MP 5.5	Debris removal and repair road and shoulder washout.	Completed	\$5,000
266	M20 (Hathily Dr)	Debris removal and repair road and shoulder washout.	Completed	\$5,000

Location ID	Location	Description of Work	Status	Estimated Cost
267	M109 (Old stage Road) at M12	Debris removal and repair road and shoulder washout.	Completed	\$5,000
269	M56 from MP 7 to MP 22.2 (Manter Meadow Rd)	Debris removal and repair road and shoulder washout.	Completed	\$15,000
272	Rd 48 from Ave 384 to Ave 392	Repair shoulder washout.	Completed	\$10,000
278	M50 from M107 (Mile Post 12) to M99 (Mile Post 19)	Repair shoulder washout.	Completed	\$20,000
282	Rd 212 north of Ave 304	Debris removal and repair road and shoulder washout.	Completed	\$10,000
283	Rd 212 from Oak Dale Ave to A247	Debris removal and repair road and shoulder washout.	Completed	\$10,000
284	Rd 248 from Ave 326 to Ave 324	Debris removal and repair road and shoulder washout.	Completed	\$5,000
288	Ave 108 from SR 43 east to End	Debris removal.	Completed	\$25,000
289	Rd 184 from Ave 44 to Ave 48	Debris removal.	Completed	\$2,000
291	Rd 224 at Ave 128	Debris removal and repair road and shoulder washout.	Completed	\$1,000
292	Ave 204 from Rd 256 and Rd 252	Debris removal.	Completed	\$5,000
293	Rd 248 at Ave 196	Debris removal and repair road and shoulder washout.	Completed	\$2,000
294	Ave 360 from Rd 212 to Rd 220	Debris removal and repair road and shoulder washout.	Completed	\$5,000
295	Rd 220 from Ave 360 to End	Debris removal and repair road and shoulder washout.	Completed	\$5,000
303	M466 (Pierce Valley Drive) from M469 (Eshom Valley Dr.) to End	Debris removal and repair road and shoulder washout.	Completed	\$45,000
304	D254 (Hogback Drive) from M465 (Whitaker Forest Road) to County limit	Repair shoulder washout.	Completed	\$10,000
306	M152 from MP 10.5 to MP 25.50 - Kennedy Meadows	Debris removal and repair various locations where road	Completed	\$200,000
308	Ave 438 from Rd 148 to Rd 154	Repair shoulder washout.	Completed	\$30,000
263	M10 (Capinero Dr) at the end of road	Repair shoulder washout.	In progress	\$5,000
			Total:	\$997,000

Attachment D

Notice of Completion

Recording requested by, and
when recorded, return to:

Clerk of the Board of Supervisors
County of Tulare
2800 West Burrel Ave
Visalia, CA 93291

Space above this line for Recorder's use only

NOTICE OF COMPLETION
(California Civil Code Section 9200 et seq.)

NOTICE IS HEREBY GIVEN THAT:

1. The County of Tulare, a political subdivision of the State of California, is the owner of the work of improvement project listed below.
2. The full address of the owner is: County of Tulare, 2800 W. Burrel Avenue, Visalia, CA 93291.
3. No other person(s) or corporation(s) owns any interest therein.
4. The name of the work of improvement project is Road 168 over St. John's River Bridge Repair Project.
5. On the 27th of August, 2024 the Board of Supervisors of the County of Tulare, in its Resolution No. _____ accepted as complete the work of improvement in Tulare County Agreement No. PWM230021 for the project identified above.
6. The name of the Contractor for the work of improvement project described in Tulare County Agreement No. PWM230021 is Remedial Transportation Services, Inc. The Contractor's address is 31194 Shelby Ln. Shafter, CA 93263.
7. The work of improvement project is located at the following location(s): Road 168 Bridge at St. John's River, located approximately 2 miles southeast of the community of Ivanhoe, County of Tulare, State of California.

VERIFICATION

The undersigned affirms that he/she is authorized to execute this Notice of Completion for the County of Tulare, that he/she has read the foregoing Notice, knows the contents hereof; and that he/she executes this Notice on behalf of and pursuant to the authorization of the Board of Supervisors of the County of Tulare.

I declare under penalty of perjury that the foregoing is true and correct.

Executed on _____, 202__ at Visalia, California.

COUNTY OF TULARE

By _____
Chair, Board of Supervisors